



**VEER NARMAD SOUTH GUJARAT UNIVERSITY**  
**DIGITAL PROSPECTUS**  
**DECENTRALIZED ONLINE ADMISSION**  
**(2025-2026)**

# UNIVERSITY EMBLEM



The University emblem of VEER NARMAD SOUTH GUJARAT UNIVERSITY presents a circular crest with a spiral of a six pointed star enclosed within a symbol of the sun. The triple imaged emblem is framed by the name of the University in Gujarati on the rim of the left third; in English on the right third, and the motto of the University in Sanskrit on the lower third of the round frame. The motto is "**SATYAM GYANAM ANANTAM**" which means "Truth, Knowledge, Infinity." The three-part emblem illustrates this with the sun representing truth, the star representing knowledge and the spiral representing infinity.

## VISION

To be an institute of excellence in higher and technical education segment, sensitive to its regional needs and changing global realities.

## MISSION

In pursuance of its vision, Veer Narmad South Gujarat University offers different programmes through well designed curricular, co-curricular and extra-curricular activities; Undertakes research and reaches out to society at large with various extension activities, in order to empower its stakeholders for the world class skills in terms of research and enquiry, creativity and innovation, capacity to use high technology and value-based ethical leadership.

## શુભેચ્છા સંદેશ



સ્નાતક કક્ષાએ પ્રવેશ ની કામગીરી સંપૂર્ણ ઓનલાઈન રીતે શ્રેષ્ઠતા અંગે ગુણવત્તાના ધોરણે પારદર્શક રીતે પૂર્ણ કરી શકાય તે હેતુથી ગુજરાત સ્તરે ગુજરાત કોમન એડમિશન સર્વિસીસ (GCAS) પોર્ટલ બનાવેલ છે. આ પોર્ટલ પર વિદ્યાર્થીઓએ ફોર્મ ભરવાનું થાય. ડોક્યુમેન્ટનું વેરિફિકેશન તથા પ્રવેશ દરમિયાન ઉદ્ભવતી મૂંઝવણના નિરાકરણ માટે હેલ્પ સેન્ટરોની વ્યવસ્થા ઊભી કરવામાં આવી છે.

ધોરણ - ૧૨ ની પરીક્ષા ઉત્તીર્ણ કરીને વીર નર્મદ દક્ષિણ ગુજરાત યુનિવર્સિટી, સુરત અને સંલગ્ન કોલેજોમાં પ્રવેશ મેળવવા માટે આપ સૌ આતુર છો, આપ સૌને હાર્દિક શુભેચ્છાઓ પાઠવું છું. અભ્યાસ થકી આપનું ભાવિ બંધાય છે, ઘડાય છે અને આપણામાં રાષ્ટ્રીયતાની ભાવના વધુ પ્રગાઢ બને છે. એ ઉચ્ચ શિક્ષણના નવીન પાઠ્યક્રમો, નવું જ પર્યાવરણ અને નવા મિત્રો સાથે ભણવાનો આનંદ અલગ હોય છે. આપણી યુનિવર્સિટી અને તેની સાથે સંલગ્ન કોલેજોમાં આજે સમયને અનુરૂપ અનેક પ્રકારના અભ્યાસક્રમોનું અધ્યાપન કાર્ય કરાવવામાં આવી રહ્યું છે. નવી રાષ્ટ્રીય શિક્ષણ નીતિ ૨૦૨૦ નો અમલ કરવામાં યુનિવર્સિટી અગ્રેસર હોય તમામ વિદ્યાર્થીઓને ઉચ્ચ શિક્ષણ થકી રાષ્ટ્ર નિર્માણ ભગીરથ કાર્યમાં જોડાવાની તક મળશે.

સ્નાતક કક્ષાના વર્ગખંડોમાં આપ સૌ યોગ્ય શિક્ષણની સાથે સાથે નૈતિક મૂલ્યનું શિક્ષણ પણ પ્રાપ્ત કરજો, જેના કારણે આપણો સમાજ તથા આપણું રાષ્ટ્ર સમૃદ્ધ અને પ્રગતિના પંથે પ્રયાણ કરી શકે. આપ સૌ દેશના ભાવિ નાગરિકો છો અને દેશની પ્રગતિનો આધાર છો. આપના શિરે આ સૌથી મોટી જવાબદારી છે. જેનું વહન આપ સૌ ઉત્તમ રીતે કરી શકશો તેવી મને શ્રદ્ધા છે અને આ ભગીરથ કાર્યમાં સૌ સફળ નીવડો તેવી પુનઃ શુભેચ્છાઓ પાઠવું છું. આ નાગરિક - ધર્મ માં સફળતા મેળવવા માટે શિક્ષણના ત્રણ પૂરક ઉપકરણો પૈકી પ્રવચનો, પુસ્તકાલયો અને પ્રયોગશાળાઓનો આપ સૌ ભરપૂર ઉપયોગ કરજો. આ મંત્રને આપ સૌ આદર્શ માનીને આગળ વધજો, એમાં આપનું જ નહીં પણ આપણા રાષ્ટ્રનું શ્રેય સમાયેલું છે. જે કોઈ રાષ્ટ્રનો વિચાર કરે છે તે સૌ દેશબંધુ છે.

(ડો.કિશોરસિંહ ચાવડા)

કુલપતિ



## શુભેચ્છા સંદેશ



વ્હાલા વિદ્યાર્થીઓ શાળાકીય જીવન સફળતાપૂર્વક પૂર્ણ કરવા બદલ આપ સૌને ખૂબ ખૂબ અભિનંદન પાઠવું છું અને વીર નર્મદ દક્ષિણ ગુજરાત વિશ્વવિદ્યાલય સાથે સંલગ્ન કોલેજોના સ્નાતક અને પાંચ વર્ષીય કાર્યક્રમના અભ્યાસક્રમમાં પ્રવેશ મેળવવા માટે આવેદનપત્ર રજૂ કરવા બદલ આપનો આભાર માનું છું.

આપ સૌ ઉચ્ચ શિક્ષણમાં પ્રથમ પગલું માંડી રહ્યા છો. ઉચ્ચ શિક્ષણ ક્ષેત્રે વિદ્યાર્થીઓ પાસેથી અમુક પ્રકારની તાલીમની ભૂમિકાની અપેક્ષા સ્વભાવિક છે. અમુક પ્રકારની બૌદ્ધિક સજ્જતાની અપેક્ષા રાખે છે, તેની સાથે સાથે અમુક પ્રકારની પૂર્વતૈયારીની અપેક્ષા પણ રાખે છે. આ અપેક્ષાઓ આપ પૂરી કરશો તેવી અપેક્ષા રાખું છું.

ઉચ્ચ શિક્ષણ વિદ્યાર્થી માટે ત્રણ કાર્યો કરે છે : તેનામાં રહેલી સુષુપ્ત શક્તિઓને બહાર લાવે છે, એટલે કે આત્માભિવ્યક્તિનું કાર્ય કરે છે, તેને પોતાને માટે વિકાસની જે શ્રેષ્ઠ કક્ષા સંભવિત છે ત્યાં પોહંચવામાં, ઊંચે ઊઠાવવામાં સહાય કરે છે, એટલે કે આત્માવિષ્કારના કાર્યમાં મદદ કરે છે અને ત્રીજું તેના વિશિષ્ટ રસ, વલણ અને અભિરુચિને સ્વીકારી તેના આગવા વ્યક્તિત્વને વિકસાવે છે. આપ સૌને આ કાર્યો આપની ભાવિ કારકિર્દીમાં ખૂબ જ ઉપયોગી નીવડશે.

વીર નર્મદ દક્ષિણ ગુજરાત વિશ્વવિદ્યાલય અને વિશ્વવિદ્યાલય સંલગ્ન કોલેજોમાં વિવિધ પ્રકારના અભ્યાસક્રમો ચાલી રહ્યા છે. આ અભ્યાસક્રમોમાં વિદ્યાર્થીઓને પ્રવેશ માટે સરળતાથી આવેદનપત્ર પ્રસ્તુત કરવા સારું ગુજરાત રાજ્યના શિક્ષણ વિભાગ દ્વારા સૌ પ્રથમવાર GCAS (Gujarat Common Admission Services) Portal શરૂ કર્યું છે. જેનાથી વિદ્યાર્થીઓને પારદર્શી પ્રવેશ પ્રક્રિયાનો લાભ મળશે. હું આશા રાખું છું કે, આપને આપના મેરીટના ધોરણે આપની ઇચ્છિત સંસ્થામાં પ્રવેશ મળે. ઉચ્ચ શિક્ષણમાં ડગ માંડવા માટે આપ સૌને શુભકામનાઓ પાઠવું છું તથા પ્રવેશ પ્રક્રિયા સાથે સંકળાયેલા સૌનો આભાર વ્યક્ત કરું છું.

(ડો. આર.સી.ગઢવી)

કુલસચિવ

- (૧) શૈક્ષણિક વર્ષ : ૨૦૨૫-૨૦૨૬ દરમિયાન ગુજરાતની તમામ સરકારી યુનિવર્સિટી સંલગ્ન કોલેજોમાં પ્રવેશ માટેના ફોર્મ ગુજરાત કોમન એડમિશન સર્વિસીસ (GCAS) ની [www.gcas.gujgov.edu.in](http://www.gcas.gujgov.edu.in) લિંક પર ભરવાના રહેશે. તેમજ [www.vnsgu.ac.in](http://www.vnsgu.ac.in) પર Apply Online પર ક્લિક કરતા પછી GCAS ની લિંક પર જઈને ફોર્મ ભરી શકાશે.

During the 2025-2026 academic year, students can submit their admission applications online through the Gujarat Common Admission Service (GCAS) portal at <https://gcas.gujgov.edu.in/>. Alternatively, students can access the application form by clicking on "Apply Online" on the Veer Narmad South Gujarat University website at <https://www.vnsgu.ac.in/>.

- (૨) પ્રવેશ અંગેની લાયકાત તથા પ્રવેશ ની સંપૂર્ણ વિગતો યુનિવર્સિટીની વેબસાઈટ પર ઉપલબ્ધ છે તેનો બરાબર અભ્યાસ કર્યા બાદ જ ઓનલાઇન ફોર્મ ભરવું પ્રવેશ માટેની પ્રોસેસિંગ ફી રૂ. ૩૦૦ /- (Non Refundable) નેટ બેન્કિંગ, ડેબિટ/ક્રેડિટ કાર્ડ અથવા UPI થી જ ભરવાની રહેશે. અન્ય કોઈપણ રીતે રજીસ્ટ્રેશન ઉપલબ્ધ નથી

The eligibility for admission to a particular program and details of colleges, zone-wise colleges, and other details of the admission process are available on the university website, students are informed to thoroughly study all these details before starting to submit an online application form for admission. The processing fee of Rs. 300 (non-refundable) shall have to be paid online only via Net Banking, Debit/Credit Cards, or UPI. Apart from online submission of the application and online payment of fees, there is no other option available, which may please be noted.

- (૩) ઓનલાઇન પ્રવેશ ફોર્મ ભરવા માટે વિદ્યાર્થી પાસે મોબાઇલ નંબર તથા પોતાનું ઇમેઇલ આઈ.ડી. હોવું ફરજિયાત છે. સૌ પ્રથમ વિદ્યાર્થીએ ઓનલાઇન રજીસ્ટ્રેશન કરાવવાનું રહેશે. જેમાં વિદ્યાર્થીને તેનો એપ્લિકેશન નંબર તથા પાસવર્ડ તેના મોબાઇલ તથા ઇમેઇલ માં મળશે. ત્યાર બાદ પ્રાપ્ત થયેલ એપ્લિકેશન નંબર તથા પાસવર્ડ ની મદદથી વિદ્યાર્થીએ ઓનલાઇન પ્રવેશ ફોર્મ માં માંગ્યા મુજબની તમામ વિગતો અચૂક ભરવાની રહેશે તથા તમામ દસ્તાવેજો અપલોડ કરવાના રહેશે. વિદ્યાર્થીએ પોતાને મળેલ પાસવર્ડ ગુપ્ત રાખવાનો રહેશે તથા તેને રજીસ્ટ્રેશનની પ્રક્રિયા પૂર્ણ થાય ત્યાં સુધી સાચવી રાખવો ખૂબ જરૂરી છે.

In order to submit an online application form for admission, the student must have a mobile number and email ID. The student will get OTP in the mobile number as well as email during the registration process for admission. On successful submission of the correct OTP from mobile as well as email the student will get the application number and password which the student shall have to keep it with them till the completion of the entire admission process.

- (૪) યુનિવર્સિટીની સરકારી, ગ્રાન્ટ ઇન એઇડ કોલેજો તથા યુનિવર્સિટીના વિભાગો હેલ્પ સેન્ટર તરીકે કાર્યરત રહેશે. ઓનલાઇન ફોર્મ ભરવામાં થતી મૂંઝવણ તથા પ્રવેશ પ્રક્રિયા દરમિયાન થતી કોઈપણ પ્રકારની મૂંઝવણ ના કિસ્સામાં હેલ્પ સેન્ટરનો સંપર્ક કરવાનો રહેશે

Government, Grant-in-Aid Colleges and departments of the University will function as Help Centers. In case of confusion in filling the online form and any kind of confusion during the admission process, the help center has to be contacted.

- (૫) પ્રવેશ ફોર્મ ઓનલાઇન ભરાઈ ગયા બાદ દરેક વિદ્યાર્થીએ પોતાના રેકૉર્ડ માટે ભરાઈ ગયેલા ફોર્મ ની સોફ્ટ કોપી અથવા પ્રિન્ટ રેકૉર્ડ માટે સાચવીને રાખવાના રહેશે.

On successful submission of the online application form, the students should keep the soft/hard copy with them for their reference.

### (૬) અનામત બેઠકો

ગુજરાત સરકારશ્રીના નિયમો અનુસાર જુદી જુદી કેટેગરીમાં અનામત બેઠકો અંગેની માહિતી નીચે પ્રમાણે છે. જો વિદ્યાર્થીઓ અનામત બેઠકો નો લાભ મેળવવો હોય તો સક્ષમ અધિકારી પાસેથી મેળવેલ જાતિ અંગેનું પ્રમાણપત્ર અવશ્યપણે રજૂ કરવાનું રહેશે. ઉપરાંત ઉચ્ચ વર્ગમાં આવતા નથી તે બાબતનું પ્રમાણપત્ર ની અવધિ (Validity) આવું પ્રમાણપત્ર જે નાણાકીય વર્ષમાં મેળવ્યું હોય તે સહીત ત્રણ નાણાકીય વર્ષની હોય છે તે મુજબ અવધિ પૂર્ણ થયેલ ન હોવી જોઈએ

| ક્રમ | કેટેગરી        | અનામતની ટકાવારી |
|------|----------------|-----------------|
| ૧    | એસ.સી.         | ૭%              |
| ૨    | એસ.ટી.         | ૧૫%             |
| ૩    | એસ.ઈ.બી.સી.    | ૨૭%             |
| ૪    | ઇ. ડબલ્યુ. એસ. | ૧૦%             |

એસ.સી.અને એસ.ટી.અને એસ.ઈ.બી.સી. કેટેગરીની ખાલી રહેલ બેઠકોને ઓપન કેટેગરીમાં તબદીલ કરવામાં આવશે અને તે ખાલી બેઠકો પર ઓપન કેટેગરીના ઉમેદવારો ને મેરીટના ધોરણે પ્રવેશ આપવામાં આવશે. ગુજરાત રાજ્ય બહારના એસ.સી./એસ.ટી./એસ.ઈ.બી.સી. વિદ્યાર્થીઓને અનામત બેઠક નો લાભ મળવાપાત્ર નથી જો તેમણે અનામત બેઠક નો લાભ મેળવવો હોય તો ગુજરાત સરકારનું સક્ષમ અધિકારી પાસેથી મેળવેલ જાતિ અંગેનું પ્રમાણપત્ર રજૂ કરવાનું રહેશે. ઉપરોક્ત તમામ અનામત બેઠક ઉપર મેરીટના આધારે પ્રવેશ આપવામાં આવશે.એસ.સી. અને એસ.ટી. અને એસ.ઈ.બી.સી. કેટેગરીની ખાલી રહેલ બેઠકો ઓપન કેટેગરીમાં તબદીલ કરવામાં આવશે. અને તે ખાલી બેઠકો પર ઓપન કેટેગરીના ઉમેદવારો ને મેરીટના ધોરણે પ્રવેશ આપવામાં આવશે. બિનઅનામત વર્ગના Economically Weaker Section (EWS) કેટેગરીમાં પ્રવેશ મેળવવા માંગતા વિદ્યાર્થીઓએ EWS માટેનું પ્રમાણપત્ર સક્ષમ અધિકારી પાસેથી મેળવી રજૂ કરવાનું રહેશે.

## શારીરિક રીતે વિકલાંગ વિદ્યાર્થીઓ માટેની અનામત બેઠકો અંગે :

૧. શારીરિક રીતે વિકલાંગ ઉમેદવારો માટે બેઠકના ૫ % બેઠક અનામત રહેશે. ( જે તે કેટેગરીમાં સમાવિષ્ટ ) શારીરિક રીતે વિકલાંગ વિદ્યાર્થી જો અનામત બેઠકો નો લાભ મેળવવા માંગતા હોય તો તેને સક્ષમ અધિકારી પાસેથી મેળવેલ ૪૦ % કે તેના કરતા વધુ વિકલાંગતા દર્શાવતું પ્રમાણપત્ર રજૂ કરવાનું રહેશે.
૨. કુલ બેઠકો પૈકીની ૮૦ % બેઠકો ગુજરાત સેકેન્ડરી એન્ડ હાયર સેકન્ડરી બોર્ડ, ગાંધીનગર માટે તથા કુલ બેઠકો પૈકીની ૨૦ % બેઠકો અન્ય બોર્ડ ના વિદ્યાર્થીઓ માટે ફાળવવામાં આવે છે.
૩. કાશ્મીરી સ્થળાંતરીત માટે કોલેજ/ કોર્સ/પ્રોગ્રામ દીઠ બે સીટ અનામત રહેશે.

### Reservation of Seats

In order to take advantage of admission to any of the reserved category seats, the students shall have to submit the valid certificate required for the concerned category from the competent authority. The reservation of seats shall be as follows :

| Sr. No | Category | Percentage of Reservation |
|--------|----------|---------------------------|
| 1      | SC       | 7 %                       |
| 2      | ST       | 15%                       |
| 3      | SEBC     | 27%                       |
| 4      | EWS      | 10%                       |

- (1) PH - 5% in each category (Only disabilities above 40% are entitled, on the production of a certificate from the competent authority)

In the case of SC/ST/SEBC reservation, the candidate must belong to Gujarat State and should produce the certificate issued by the competent authority of the state government.

- (2) Two seats for Kashmiri immigrant
- (3) 80% of seats are allocated to the students who have passed their 12<sup>th</sup> Examination from GSEB and 20% of seats are allocated to the students who passed their 12<sup>th</sup> Examination from all other boards.

(૭) સ્પોર્ટ્સ ક્વોટા ની બેઠકો માટે સિલિકેટની તા. ૦૯/૦૬/૨૦૨૧ ની સભામાં નીચે મુજબ ઠરાવેલ છે.

:: આથી ઠરાવવામાં આવે છે કે, રાષ્ટ્રીય કક્ષાએ અથવા રાજ્ય કક્ષાએ ખેલફૂદ / સાંસ્કૃતિક પ્રવૃત્તિઓ કે જે રમત ગમત કે પ્રવૃત્તિઓ યુનિવર્સિટી દ્વારા જ પૈકીની આપણી યુનિવર્સિટી દ્વારા આગલા વર્ષમાં યોજાયેલ હોય, તેમાં વિજેતા થયેલ વિદ્યાર્થીઓને ગ્રાન્ટ - ઈન -એઇડ તથા સ્વનિર્ભર સંસ્થાઓમાં વર્ગ દીઠ ૪ બેઠકોની ફાળવણી થઈ શકશે. અને તે માટે અલગ અરજી મંગાવી મેરીટ બનાવીને વિદ્યાર્થીઓનું કાઉન્સિલિંગ કરી યુવક કલ્યાણ વિભાગ દ્વારા કોલેજોમાં પ્રવેશો ફાળવવાના રહેશે.

વધુમાં ગ્રાન્ટ - ઈન -એઇડ કોલેજો માં સ્પોર્ટ્સ ક્વોટા માં ફાળવાયેલી બેઠકોને સુપરનુમેરી બેઠકો ગણી પ્રવેશ આપવા અને સ્વનિર્ભર કોલેજોમાં સ્પોર્ટ્સ ક્વોટા માં ફાળવાયેલી બેઠકો ને કોલેજોની કુલ બેઠક ના ભાગ તરીકે ગણીને પ્રવેશ આપવા.

Sports Quota seats can be allocated to the candidates holding certificates of National or State level sports/cultural events. There shall be a separate merit list based on certificates and physical tests. In grant-in-aid and government colleges 4 supernumerary seats per division and in self-finance colleges there are no supernumerary seats, however, admission under sports quota shall be allotted a maximum of up to 4 seats per division.

## સ્નાતક કક્ષાનાં અભ્યાસક્રમમાં મેરીટ ની ગણતરી

ધોરણ -૧૨ ના ટકાને આધારે (કુલ ગુણ માંથી મેળવેલ ગુણ પરથી ટકા નીકળશે.)

ધોરણ - ૧૨ ની પરીક્ષા એક કરતા વધારે પ્રયત્ને પાસ કરેલ હોય તો નીચે મુજબ ટકા કટ થશે.

|                                 |     |
|---------------------------------|-----|
| પ્રથમ પ્રયત્ને                  | ૦   |
| બીજા પ્રયત્ને                   | - ૨ |
| ત્રીજા પ્રયત્ને                 | - ૪ |
| ચાર તથા ચાર કરતા વધારે પ્રયત્ને | - ૬ |

### Calculation of Merit for Graduate Courses

Based on Percentage of Class -12th (The Percentage will be calculated based on marks obtained from total marks)

If Class - 12th Exam is passed in more than one attempt, the percentage will be cut as follows

|                                 |     |
|---------------------------------|-----|
| First Attempt                   | 0   |
| Second Attempt                  | -2  |
| Third Attempt                   | -4  |
| Attempt four and more than four | -06 |



## **Eligibility**

### **B.A. (Bachelor of Arts)**

Higher Secondary or Equivalent Examination under any stream. Equivalent Examination includes any Diploma or ITI (NCVT/GCVT Certificate) for which recognized board has issued certificate of equivalence certifying equivalence with higher secondary certificate.

### **Bachelor of Social Work (BSW)**

Higher Secondary or Equivalent Examination under any stream. Equivalent Examination includes any Diploma or ITI (NCVT/GCVT Certificate) for which recognized board has issued certificate of equivalence certifying equivalence with higher secondary certificate.

### **B.Com. (Bachelor of Commerce)**

Higher Secondary or Equivalent Examination under any stream. Equivalent Examination includes any Diploma or ITI (NCVT/GCVT Certificate) for which recognized board has issued certificate of equivalence certifying equivalence with higher secondary certificate.

### **B.Sc. (Bachelor of Science)**

Higher Secondary or Equivalent Examination under science stream. Equivalent Examination includes any Diploma or ITI (NCVT/GCVT Certificate) for which recognized board has issued certificate of equivalence certifying equivalence with higher secondary certificate in science stream

### **B.Sc. (Bachelor of Science (Computer Science))**

Candidate must have passed standard 12th (H.S.C.) Examination in Science (Any Group) / Commerce /vocational/ General stream from Gujarat Higher Secondary Board (G.H.S.E.B.) or any other equivalent board (C.B.S.E./I.C.S.E. etc. which must be approved and possess equivalence certificate from Veer Narmad South Gujarat University) with English as one of the Subject.

In case of candidate passed out from 12th Board from General Stream; Statistics/Economics/Business Mathematics/Accountancy must be one of the subject.

In case of Students passed out with 12th (H.S.C.) vocational stream, Computer and English must be one of the Subject.

### **B.Sc. (Bachelor of Home Science)**

Higher Secondary or Equivalent Examination under any stream.

## **B.Sc. (Bachelor of Science (Data and Analytics Science))**

Candidate must have passed standard 12th (H.S.C.) Examination in Science (Any Group) / Commerce / vocational /General stream from Gujarat Higher Secondary Board (G.H.S.E.B.) or any other equivalent board (C.B.S.E./ I.C.S.E. etc. which must be approved and possess equivalence certificate from Veer Narmad South Gujarat University) with English as one of the subject

In case of candidates passed out 12 the Board from commerce/General Stream; Statistics / Economics /Business Mathematics / Accountancy or equivalent must be one of the subject. In case of Students passed out with 12th (H.S.C.) vocational stream, Computer and English must be one of the subject.

## **B.B.A. (Bachelor of Business Administration)**

Higher Secondary or Equivalent Examination under any stream with English as one of the subjects. Equivalent Examination includes any Diploma or ITI (NCVT/GCVT Certificate) for which recognized board has issued certificate of equivalence certifying equivalence with higher secondary certificate.

## **B.C.A. (Bachelor of Computer Application)**

**Passed 10+2 examination with eligibility from Science (A / B / AB /) group or any other stream (including General / Vocational etc.) from any recognized board, Diploma and having 12th equivalence Certificate, ITI having 12th equivalence Certificate should be consider for admission in B.C.A. " For Science group 55 % seats should be allocated and for other than Science group 45% seats should be allocated.**

## **B.R.S. (Bachelor of Rural Studies)**

Higher Secondary or Equivalent Examination under any stream. Equivalent Examination includes any Diploma or ITI (NCVT/GCVT Certificate) for which recognized board has issued certificate of equivalence certifying equivalence with higher secondary certificate.

## **B.R.S. (SD) Four Years Integrated (Hons)**

### **Eligibility**

Higher Secondary or Equivalent Examination under any stream. Equivalent Examination includes any Diploma or ITI (NCVT/GCVT Certificate) for which recognized board has issued certificate of equivalence certifying equivalence with higher secondary certificate.

## **B.Sc. (I.T.) (M.Sc. (I.T.) 5 Year integrated course)**

First Year of the B.Sc. (I.T.) (M.Sc. (I.T.) 5 Year integrated course) under the Faculty of Computer Science & Information Technology, if the candidate has passed Higher Secondary or Equivalent Examination under the Science stream or General (Commerce) Stream or vocational stream with English as mandatory subject and with Mathematics or Biology or Business Mathematics or Statistics subject or Accountancy or any subject nomenclature having any of these mentioned subject contents. Candidate who has completed three years diploma engineering and possesses higher secondary equivalence issued by state government/ central government is also eligible.

## **Bachelor of Science (Bio Technology)**

### **Master of Science (Bio Technology) 5 Year Integrated**

Higher Secondary or Equivalent Examination under science stream. Equivalent Examination includes any Diploma or ITI (NCVT/GCVT Certificate) for which recognized board has issued certificate of equivalence certifying equivalence with higher secondary certificate in science stream.

## **Bachelor of Science (B.Sc.) Program in Food Technology**

12th Pass from Science (A, B, &AB), Commerce of Arts Stream

## **Bachelor of Vocation in Information Technology (B.VOC IT)**

10+2 or Equivalent in any stream

## **Bachelor of Vocation (Industrial Management)**

10+2 or Equivalent in any stream

## **B.Com. LL.B. (Hons) Programme**

Higher Secondary School Certificate (HSC) with minimum 45% for (General Category), Higher Secondary School Certificate (HSC) with minimum 40% for (SC and ST Category) and Higher Secondary School Certificate (HSC) with minimum 42% for (SEBC Category)

**Age on admission:** Subject to the condition stipulated by a University on this behalf and the high degree of professional commitment required, the maximum age for seeking admission into a stream of integrated Bachelor of law degree program, is limited to twenty years in case of general category of applicants and to twenty two years in case of applicants from SC, ST and other Backward communities.

## **B. A. Journalism & Mass Communication**

Higher Secondary or Equivalent Examination under any stream. Equivalent Examination includes any Diploma or ITI (NCVT/GCVT Certificate) for which recognized board has issued certificate of equivalence certifying equivalence with higher secondary certificate.

## **Bachelor of Fine Arts (BFA)**

Higher Secondary or Equivalent Examination under any stream. Equivalent Examination includes any Diploma or ITI (NCVT/GCVT Certificate) for which recognized board has issued certificate of equivalence certifying equivalence with higher secondary certificate.

## **Bachelor of Interior Design (BID)**

Higher Secondary or Equivalent Examination under any stream. Equivalent Examination includes any Diploma or ITI (NCVT/GCVT Certificate) for which recognized board has issued certificate of equivalence certifying equivalence with higher secondary certificate.

## **Bachelor of Science (Computer Application)**

Candidate must have passed standard 12th (H.S.C.) Examination in Science (Any Group) / / General stream / vocational stream from Gujarat Higher Secondary Board (G.H.S.E.B.) or any other equivalent and recognized board (C.B.S.E./ I.C.S.E. etc.)

Or Diploma from technical Board which must be approved and possess equivalence certificate from Veer Narmad South Gujarat University) with English as one of the subject.

In case of candidates passed out 12 the Board from General Stream; must have passed with English and anyone of the following subject

- (i) Statistics (ii) Economics (iii) Business Mathematics (iv) Accountancy or (v) English

**Candidates are hereby informed to check the eligibility criteria before submitting the application form, In case the candidates who are not eligible submits the application form or In case any information furnished by the candidate in the application for admission is found to be incorrect, false, misleading, incomplete, and/or to be not in compliance with the rules of the University, the University has the right to take any action it deems fit, including the cancellation of the admission at any stage.**

ઉમેદવારોને અરજી ફોર્મ સબમિટ કરતા પહેલા એલિજિબિલિટી ચકાસવા માટે આથી જાણ કરવામાં આવે છે, જો ઉમેદવારો એલિજિબિલિટી ક્રાઇટેરિયા મુજબ એલિજિબલ નહિ થતા હોય અથવા પ્રવેશ માટેની અરજીમાં ઉમેદવાર દ્વારા આપવામાં આવેલી કોઈપણ માહિતી ખોટી, અથવા ગેરમાર્ગે દોરનારી હોવાનું જણાશે તો યુનિવર્સિટીને કોઈપણ તબક્કે પ્રવેશ રદ કરવા સહિત તેને યોગ્ય લાગે તે કોઈપણ પગલાં લેવાનો અધિકાર રહેશે.



## **B.A. (Bachelor of Arts)**

Higher Secondary or Equivalent Examination under any stream. Equivalent Examination includes any Diploma or ITI (NCVT/GCVT Certificate) for which recognized board has issued certificate of equivalence certifying equivalence with higher secondary certificate.

| College Name  | Course Name      | Program Type           | Medium Name | Shift Name | Shift From Time | Shift To Time | Education Mode Name | Intake | Boys Fees | Girls Fees | Major Subject |
|---|------------------|------------------------|-------------|------------|-----------------|---------------|---------------------|--------|-----------|------------|---------------|
| AGRAWAL VIDYA VIHAR ENGLISH MEDIUM COLLEGE, VESU, SURAT | BACHELOR OF ARTS | Self-Finance           | English     | Morning    | 2:00            | 7:30          | Co-Education        | 125    | 8455      | 8455       | ECONOMICS     |
| AKHAND ANAND ARTS AND COMMERCE COLLEGE, SURAT           | BACHELOR OF ARTS | Grant in Aid - Regular | Gujarati    | Morning    | 07:00           | 13:00         | Co-Education        | 75     | 2955      | 2355       | GUJARATI      |
|   |                  |                        |             |            |                 |               |                     | 75     | 2955      | 2355       | ECONOMICS     |
| ARTS & COMMERCE COLLEGE, CHOVISI, NAVSARI               | BACHELOR OF ARTS | Self-Finance           | Gujarati    | Morning    | 07:30           | 12:45         | Co-Education        | 125    | 8455      | 8455       | ENGLISH       |
| DEEPIYOTI COLLEGE OF COMMERCE AND ARTS, ZADESHWAR       | BACHELOR OF ARTS | Self-Finance           | Gujarati    | Morning    | 09:00           | 15:00         | Co-Education        | 125    | 8455      | 8455       | ENGLISH       |
| GOVERNMENT ARTS & COMMERCE COLLEGE, AHWA                | BACHELOR OF ARTS | Government             | Gujarati    | Morning    | 07:30           | 13:30         | Co-Education        | 85     | 2955      | 2355       | GUJARATI      |
|   |                  |                        |             |            |                 |               |                     | 85     | 2955      | 2355       | ENGLISH       |
|   |                  |                        |             |            |                 |               |                     | 85     | 2955      | 2355       | HINDI         |
|   |                  |                        |             |            |                 |               |                     | 85     | 2955      | 2355       | SANSKRIT      |
|   |                  |                        |             |            |                 |               |                     | 85     | 2955      | 2355       | ECONOMICS     |
|   |                  |                        |             |            |                 |               |                     | 90     | 2955      | 2355       | SOCIOLOGY     |
|   |                  |                        |             |            |                 |               |                     | 85     | 2955      | 2355       | PYSCHOLOGY    |
| GOVERNMENT ARTS & COMMERCE COLLEGE, BHILAD              | BACHELOR OF ARTS | Government             | Gujarati    | Morning    | 08:00           | 14:00         | Co-Education        | 30     | 2955      | 2355       | GUJARATI      |
|   |                  |                        |             |            |                 |               |                     | 20     | 2955      | 2355       | HINDI         |
|   |                  |                        |             |            |                 |               |                     | 40     | 2955      | 2355       | SOCIOLOGY     |
|   |                  |                        |             |            |                 |               |                     | 30     | 2955      | 2355       | ENGLISH       |
|   |                  |                        |             |            |                 |               |                     | 30     | 2955      | 2355       | ECONOMICS     |
| GOVERNMENT ARTS & COMMERCE COLLEGE, NETRANG             | BACHELOR OF ARTS | Government             | Gujarati    | Morning    | 08:00           | 15:00         | Co-Education        | 50     | 2955      | 2355       | ENGLISH       |
|   |                  |                        |             |            |                 |               |                     | 65     | 2955      | 2355       | GUJARATI      |
|   |                  |                        |             |            |                 |               |                     | 70     | 2955      | 2355       | HINDI         |
|   |                  |                        |             |            |                 |               |                     | 50     | 2955      | 2355       | SANSKRIT      |
|   |                  |                        |             |            |                 |               |                     | 75     | 2955      | 2355       | ECONOMICS     |
|   |                  |                        |             |            |                 |               |                     | 80     | 2955      | 2355       | SOCIOLOGY     |
|   |                  |                        |             |            |                 |               |                     | 60     | 2955      | 2355       | HISTORY       |
| GOVERNMENT ARTS & COMMERCE COLLEGE, SONGADH             | BACHELOR OF ARTS | Government             | Gujarati    | Morning    | 08:00           | 15:00         | Co-Education        | 100    | 2955      | 2355       | ENGLISH       |
|   |                  |                        |             |            |                 |               |                     | 100    | 2955      | 2355       | SANSKRIT      |
|   |                  |                        |             |            |                 |               |                     | 110    | 2955      | 2355       | HINDI         |
|   |                  |                        |             |            |                 |               |                     | 110    | 2955      | 2355       | GUJARATI      |
|   |                  |                        |             |            |                 |               |                     | 110    | 2955      | 2355       | SOCIOLOGY     |
|   |                  |                        |             |            |                 |               |                     | 110    | 2955      | 2355       | ECONOMICS     |
|   |                  |                        |             |            |                 |               |                     | 110    | 2955      | 2355       | HISTORY       |
| COMMERCE COLLEGE, VANSDA                                | BACHELOR OF ARTS | Government             | Gujarati    | Morning    | 08:00           | 01:30         | Co-Education        | 50     | 2955      | 2355       | ENGLISH       |
|   |                  |                        |             |            |                 |               |                     | 100    | 2955      | 2355       | GUJARATI      |
|   |                  |                        |             |            |                 |               |                     | 75     | 2955      | 2355       | HINDI         |
|   |                  |                        |             |            |                 |               |                     | 75     | 2955      | 2355       | SANSKRIT      |
|   |                  |                        |             |            |                 |               |                     | 150    | 2955      | 2355       | ECONOMICS     |
|   |                  |                        |             |            |                 |               |                     | 150    | 2955      | 2355       | HISTORY       |
|   |                  |                        |             |            |                 |               |                     | 150    | 2955      | 2355       | SOCIOLOGY     |

| College Name   | Course Name      | Program Type | Medium Name | Shift Name | Shift From Time | Shift To Time | Education Mode Name | Intake | Boys Fees | Girls Fees | Major Subject |
|--|------------------|--------------|-------------|------------|-----------------|---------------|---------------------|--------|-----------|------------|---------------|
| GOVERNMENT ARTS & SCIENCE COLLEGE, DEDIYAPADA                                    | BACHELOR OF ARTS | Government   | Gujarati    | Morning    | 08:00           | 14:00         | Co-Education        | 100    | 2955      | 2355       | GUJARATI      |
|  |                  |              |             |            |                 |               |                     | 100    | 2955      | 2355       | HINDI         |
|  |                  |              |             |            |                 |               |                     | 50     | 2955      | 2355       | ENGLISH       |
|  |                  |              |             |            |                 |               |                     | 50     | 2955      | 2355       | SANSKRIT      |
|  |                  |              |             |            |                 |               |                     | 100    | 2955      | 2355       | ECONOMICS     |
|  |                  |              |             |            |                 |               |                     | 100    | 2955      | 2355       | SOCIOLOGY     |
|  |                  |              |             |            |                 |               |                     | 100    | 2955      | 2355       | HISTORY       |
| GOVERNMENT ARTS , COMMERCE AND SCIENCE COLLEGE, KACHHAL, TA- MAHUVA, DIST -SURAT | BACHELOR OF ARTS | Government   | Gujarati    | Morning    | 09:00           | 15:30         | Co-Education        | 50     | 2955      | 2355       | HISTORY       |
|  |                  |              |             |            |                 |               |                     | 50     | 2955      | 2355       | SOCIOLOGY     |
|  |                  |              |             |            |                 |               |                     | 50     | 2955      | 2355       | ECONOMICS     |
|  |                  |              |             |            |                 |               |                     | 50     | 2955      | 2355       | SANSKRIT      |
|  |                  |              |             |            |                 |               |                     | 50     | 2955      | 2355       | GUJARATI      |
|  |                  |              |             |            |                 |               |                     | 50     | 2955      | 2355       | HINDI         |
| GOVERNMENT ARTS ,COMMERCE & SCIENCE COLLEGE, KHERGAM                             | BACHELOR OF ARTS | Government   | Gujarati    | Morning    | 08:00           | 15:00         | Co-Education        | 45     | 2955      | 2355       | GUJARATI      |
|  |                  |              |             |            |                 |               |                     | 45     | 2955      | 2355       | HINDI         |
|  |                  |              |             |            |                 |               |                     | 25     | 2955      | 2355       | SANSKRIT      |
|  |                  |              |             |            |                 |               |                     | 70     | 2955      | 2355       | ECONOMICS     |
|  |                  |              |             |            |                 |               |                     | 70     | 2955      | 2355       | SOCIOLOGY     |
|  |                  |              |             |            |                 |               |                     | 45     | 2955      | 2355       | HISTORY       |
| GOVERNMENT ARTS COLLEGE, JHAGADIYA   | BACHELOR OF ARTS | Government   | Gujarati    | Noon       | 10:00           | 17:00         | Co-Education        | 132    | 2955      | 2355       | GUJARATI      |
|  |                  |              |             |            |                 |               |                     | 132    | 2955      | 2355       | HINDI         |
|  |                  |              |             |            |                 |               |                     | 132    | 2955      | 2355       | ENGLISH       |
|  |                  |              |             |            |                 |               |                     | 132    | 2955      | 2355       | SANSKRIT      |
|  |                  |              |             |            |                 |               |                     | 132    | 2955      | 2355       | ECONOMICS     |
|  |                  |              |             |            |                 |               |                     | 132    | 2955      | 2355       | SOCIOLOGY     |
|  |                  |              |             |            |                 |               |                     | 132    | 2955      | 2355       | HISTORY       |
| GOVERNMENT ARTS COLLEGE, KAPARADA  | BACHELOR OF ARTS | Government   | Gujarati    | Morning    | 08:00           | 15:00         | Co-Education        | 15     | 2955      | 2355       | ENGLISH       |
|  |                  |              |             |            |                 |               |                     | 25     | 2955      | 2355       | GUJARATI      |
|  |                  |              |             |            |                 |               |                     | 20     | 2955      | 2355       | HINDI         |
|  |                  |              |             |            |                 |               |                     | 40     | 2955      | 2355       | SOCIOLOGY     |
|  |                  |              |             |            |                 |               |                     | 35     | 2955      | 2355       | HISTORY       |
|  |                  |              |             |            |                 |               |                     | 15     | 2955      | 2355       | SANSKRIT      |
| GOVERNMENT ARTS COLLEGE, SAGBARA   | BACHELOR OF ARTS | Government   | Gujarati    | Morning    | 09:00           | 16:00         | Co-Education        | 150    | 2955      | 2355       | GUJARATI      |
|  |                  |              |             |            |                 |               |                     | 150    | 2955      | 2355       | HINDI         |
|  |                  |              |             |            |                 |               |                     | 150    | 2955      | 2355       | SOCIOLOGY     |
|  |                  |              |             |            |                 |               |                     | 75     | 2955      | 2355       | ENGLISH       |
|  |                  |              |             |            |                 |               |                     | 75     | 2955      | 2355       | SANSKRIT      |
|  |                  |              |             |            |                 |               |                     | 150    | 2955      | 2355       | HISTORY       |
| GOVERNMENT ARTS COLLEGE, TILAKWADA, DIST-NARMADA                                 | BACHELOR OF ARTS | Government   | Gujarati    | Morning    | 08:00           | 14:00         | Co-Education        | 45     | 2955      | 2355       | GUJARATI      |
|  |                  |              |             |            |                 |               |                     | 15     | 2955      | 2355       | SANSKRIT      |
|  |                  |              |             |            |                 |               |                     | 45     | 2955      | 2355       | ECONOMICS     |
|  |                  |              |             |            |                 |               |                     | 45     | 2955      | 2355       | HISTORY       |
| GOVERNMENT ARTS, COMMERCE AND SCIENCE COLLEGE, LIMBAYAT, SURAT                   | BACHELOR OF ARTS | Government   | Gujarati    | Noon       | 10:00           | 16:00         | Co-Education        | 15     | 2955      | 2355       | ENGLISH       |
|  |                  |              |             |            |                 |               |                     | 15     | 2955      | 2355       | GUJARATI      |
|  |                  |              |             |            |                 |               |                     | 15     | 2955      | 2355       | HINDI         |
|  |                  |              |             |            |                 |               |                     | 15     | 2955      | 2355       | SANSKRIT      |
|  |                  |              |             |            |                 |               |                     | 30     | 2955      | 2355       | HISTORY       |
|  |                  |              |             |            |                 |               |                     | 15     | 2955      | 2355       | ECONOMICS     |
|  |                  |              |             |            |                 |               |                     | 30     | 2955      | 2355       | SOCIOLOGY     |
|  |                  |              |             |            |                 |               |                     | 15     | 2955      | 2355       | PSYCHOLOGY    |

| College Name   | Course Name      | Program Type           | Medium Name | Shift Name | Shift From Time | Shift To Time | Education Mode Name | Intake | Boys Fees | Girls Fees | Major Subject     |
|--|------------------|------------------------|-------------|------------|-----------------|---------------|---------------------|--------|-----------|------------|-------------------|
| GOVERNMENT ARTS, COMMERCE AND SCIENCE COLLEGE, UMARPADA TA UMARPADA, DIST-SUART  | BACHELOR OF ARTS | Government             | Gujarati    | Noon       | 10:00           | 17:00         | Co-Education        | 90     | 2955      | 2355       | GUJARATI          |
|  |                  |                        |             |            |                 |               |                     | 90     | 2955      | 2355       | HINDI             |
|  |                  |                        |             |            |                 |               |                     | 110    | 2955      | 2355       | ECONOMICS         |
|  |                  |                        |             |            |                 |               |                     | 110    | 2955      | 2355       | SOCIOLOGY         |
|  |                  |                        |             |            |                 |               |                     | 50     | 2955      | 2355       | SANSKRIT          |
| H.R. SHAH ARTS & COMMERCE COLLEGE, NAVSARI                                       | BACHELOR OF ARTS | Grant in Aid - Regular | Gujarati    | Morning    | 07:30           | 12:30         | Co-Education        | 100    | 2955      | 2355       | GUJARATI          |
|  |                  |                        |             |            |                 |               |                     | 100    | 2955      | 2355       | HINDI             |
|  |                  |                        |             |            |                 |               |                     | 75     | 2955      | 2355       | POLITICAL SCIENCE |
|  |                  |                        |             |            |                 |               |                     | 100    | 2955      | 2355       | HISTORY           |
|  |                  |                        |             |            |                 |               |                     | 75     | 2955      | 2355       | HOMESCIENCE       |
| J.M. SHAH ARTS & COMMERCE COLLEGE, JAMBUSAR.                                     | BACHELOR OF ARTS | Grant in Aid - Regular | Gujarati    | Morning    | 07:30           | 12:30         | Co-Education        | 150    | 2955      | 2355       | GUJARATI          |
|  |                  |                        |             |            |                 |               |                     | 150    | 2955      | 2355       | ECONOMICS         |
| J.P. PARDIWALA ARTS & COMMERCE COLLEGE, KILLA PARDI.                             | BACHELOR OF ARTS | Grant in Aid - Regular | Gujarati    | Morning    | 08:00           | 13:00         | Co-Education        | 100    | 2955      | 2355       | HISTORY           |
|  |                  |                        |             |            |                 |               |                     | 100    | 2955      | 2355       | GUJARATI          |
|  |                  |                        |             |            |                 |               |                     | 100    | 2955      | 2355       | ECONOMICS         |
| J.Z. SHAH ARTS & H.P. DESAI COMMERCE COLLEGE, AMROLI, SURAT                      | BACHELOR OF ARTS | Grant in Aid - Regular | Gujarati    | Noon       | 12:05           | 16:20         | Co-Education        | 150    | 2955      | 2355       | GUJARATI          |
|  |                  |                        |             |            |                 |               |                     | 150    | 2955      | 2355       | ECONOMICS         |
| M. T. B. ARTS COLLEGE, SURAT.  | BACHELOR OF ARTS | Grant in Aid - Regular | Gujarati    | Noon       | 10:00           | 16:30         | Co-Education        | 110    | 2955      | 2355       | GUJARATI          |
|  |                  |                        |             |            |                 |               |                     | 110    | 2955      | 2355       | ENGLISH           |
|  |                  |                        |             |            |                 |               |                     | 100    | 2955      | 2355       | HINDI             |
|  |                  |                        |             |            |                 |               |                     | 100    | 2955      | 2355       | SANSKRIT          |
|  |                  |                        |             |            |                 |               |                     | 110    | 2955      | 2355       | HISTORY           |
|  |                  |                        |             |            |                 |               |                     | 110    | 2955      | 2355       | PSYCHOLOGY        |
|  |                  |                        |             |            |                 |               |                     | 110    | 2955      | 2355       | ECONOMICS         |
| MAA DEVMOGARA GOVERNMENT ARTS COLLEGE, UCHCHHAL, TAPI                            | BACHELOR OF ARTS | Government             | Gujarati    | Morning    | 08:30           | 14:30         | Co-Education        | 90     | 2955      | 2355       | ECONOMICS         |
|  |                  |                        |             |            |                 |               |                     | 90     | 2955      | 2355       | SOCIOLOGY         |
|  |                  |                        |             |            |                 |               |                     | 90     | 2955      | 2355       | HISTORY           |
|  |                  |                        |             |            |                 |               |                     | 60     | 2955      | 2355       | GUJARATI          |
|  |                  |                        |             |            |                 |               |                     | 40     | 2955      | 2355       | HINDI             |
|  |                  |                        |             |            |                 |               |                     | 40     | 2955      | 2355       | ENGLISH           |
|  |                  |                        |             |            |                 |               |                     | 40     | 2955      | 2355       | SANSKRIT          |
| MAIKAL KANYA ARTS COLLEGE, GARUDESHWAR   | BACHELOR OF ARTS | Self-Finance           | Gujarati    | Morning    | 08:30           | 13:30         | Co-Education        | 63     | 8455      | 8455       | GUJARATI          |
|  |                  |                        |             |            |                 |               |                     | 78     | 8455      | 8455       | ECONOMICS         |
|  |                  |                        |             |            |                 |               |                     | 82     | 8455      | 8455       | SOCIOLOGY         |
|  |                  |                        |             |            |                 |               |                     | 27     | 8455      | 8455       | ENGLISH           |
| NAVYUG ARTS COLLEGE. SURAT.  | BACHELOR OF ARTS | Grant in Aid - Regular | Gujarati    | Morning    | 07:15           | 11:40         | Co-Education        | 375    | 2955      | 2355       | GUJARATI          |
|  |                  |                        |             |            |                 |               |                     | 375    | 2955      | 2355       | ECONOMICS         |
| PATEL RAMAN BROTHERS ARTS & PATEL GOPALBHAI RANCHHODJI COMMERCE COLLEGE, BARDOLI | BACHELOR OF ARTS | Grant in Aid - Regular | Gujarati    | Noon       | 11:10           | 16:10         | Co-Education        | 150    | 2955      | 2355       | ENGLISH           |
|  |                  |                        |             |            |                 |               |                     | 150    | 2955      | 2355       | GUJARATI          |
|  |                  |                        |             |            |                 |               |                     | 150    | 2955      | 2355       | HINDI             |
|  |                  |                        |             |            |                 |               |                     | 150    | 2955      | 2355       | HISTORY           |
|  |                  |                        |             |            |                 |               |                     | 150    | 2955      | 2355       | ECONOMICS         |

| College Name  | Course Name      | Program Type           | Medium Name | Shift Name | Shift From Time | Shift To Time | Education Mode Name | Intake | Boys Fees | Girls Fees | Major Subject |
|---|------------------|------------------------|-------------|------------|-----------------|---------------|---------------------|--------|-----------|------------|---------------|
| S.B. GARDI ARTS COLLEGE & P.K. PATEL COLLEGE OF COMMERCE, NAVSARI.  | BACHELOR OF ARTS | Grant in Aid - Regular | Gujarati    | Morning    | 07:30           | 12:30         | Co-Education        | 70     | 2955      | 2355       | ENGLISH       |
|   |                  |                        |             |            |                 |               |                     | 140    | 2955      | 2355       | GUJARATI      |
|   |                  |                        |             |            |                 |               |                     | 70     | 2955      | 2355       | HINDI         |
|   |                  |                        |             |            |                 |               |                     | 70     | 2955      | 2355       | SANSKRIT      |
|   |                  |                        |             |            |                 |               |                     | 140    | 2955      | 2355       | ECONOMICS     |
|   |                  |                        |             |            |                 |               |                     | 140    | 2955      | 2355       | HISTORY       |
|   |                  |                        |             |            |                 |               |                     | 120    | 2955      | 2355       | PSYCHOLOGY    |
| SARASWATI VAN VIDYA MANDAL SANCHALIT ARTS AND COMMERCE COLLEGE, MANDVI  | BACHELOR OF ARTS | Grant in Aid - Regular | Gujarati    | Noon       | 10:30           | 17:00         | Co-Education        | 300    | 2955      | 2355       | GUJARATI      |
|   |                  |                        |             |            |                 |               |                     | 150    | 2955      | 2355       | HINDI         |
|   |                  |                        |             |            |                 |               |                     | 150    | 2955      | 2355       | HISTORY       |
|   |                  |                        |             |            |                 |               |                     | 150    | 2955      | 2355       | ECONOMICS     |
| SHETH P. T. MAHILA COLLEGE OF ARTS & HOME SCIENCE, SURAT  | BACHELOR OF ARTS | Grant in Aid - Regular | Gujarati    | Morning    | 07:30           | 12:30         | Girls-Only          | 150    | 0         | 3360       | ENGLISH       |
|   |                  |                        |             |            |                 |               |                     | 150    | 0         | 3360       | GUJARATI      |
|   |                  |                        |             |            |                 |               |                     | 150    | 0         | 3360       | HINDI         |
| SHREE ATAL BIHARI VAJPAYEE GOVERNMENT ARTS & COMMERCE COLLEGE, VANKAL, MANGROL.   | BACHELOR OF ARTS | Government             | Gujarati    | Morning    | 09:30           | 15:30         | Co-Education        | 150    | 2955      | 2355       | GUJARATI      |
|   |                  |                        |             |            |                 |               |                     | 150    | 2955      | 2355       | ENGLISH       |
|   |                  |                        |             |            |                 |               |                     | 150    | 2955      | 2355       | SANSKRIT      |
|   |                  |                        |             |            |                 |               |                     | 150    | 2955      | 2355       | ECONOMICS     |
|   |                  |                        |             |            |                 |               |                     | 150    | 2955      | 2355       | HISTORY       |
|   |                  |                        |             |            |                 |               |                     | 150    | 2955      | 2355       | SOCIOLOGY     |
|   |                  |                        |             |            |                 |               |                     | 150    | 2955      | 2355       | HINDI         |
| SHREE J. B. DHARUKAWALA MAHILA ARTS COLLEGE, B.COM.(ENGLISH MEDIUM) ADDITIONAL DEVISION SELF FINANCE (FOR WOMEN'S), SURAT | BACHELOR OF ARTS | Grant in Aid - Regular | Gujarati    | Noon       | 12:00           | 17:00         | Girls-Only          | 150    | 0         | 2355       | GUJARATI      |
|   |                  |                        |             |            |                 |               |                     | 150    | 0         | 2355       | ECONOMICS     |
| SHREE JAYENDRAPURI ARTS & SCIENCE COLLEGE, BHARUCH  | BACHELOR OF ARTS | Grant in Aid - Regular | Gujarati    | Noon       | 11:00           | 17:00         | Co-Education        | 150    | 2955      | 2355       | GUJARATI      |
|   |                  |                        |             |            |                 |               |                     | 150    | 2955      | 2355       | HINDI         |
|   |                  |                        |             |            |                 |               |                     | 150    | 2955      | 2355       | SANSKRIT      |
|   |                  |                        |             |            |                 |               |                     | 150    | 2955      | 2355       | ENGLISH       |
|   |                  |                        |             |            |                 |               |                     | 150    | 2955      | 2355       | PSYCHOLOGY    |
|   |                  |                        |             |            |                 |               |                     | 150    | 2955      | 2355       | ECONOMICS     |
| SHREE MORARJI RANCHHODJI DESAI, ARTS & COMMERCE COLLEGE, BUHARI   | BACHELOR OF ARTS | Self-Finance           | Gujarati    | Morning    | 09:45           | 16:00         | Co-Education        | 125    | 8455      | 8455       | ENGLISH       |
|   |                  | Grant in Aid - Regular | Gujarati    | Morning    | 09:45           | 16:00         | Co-Education        | 150    | 2955      | 2355       | GUJARATI      |
|   |                  |                        |             |            |                 |               |                     | 150    | 2955      | 2355       | HINDI         |
| SHREE RANG NAVCHETAN MAHILA ARTS COLLEGE, VALIA.  | BACHELOR OF ARTS | Grant in Aid - Regular | Gujarati    | Morning    | 07:30           | 12:30         | Girls-Only          | 60     | 0         | 2355       | GUJARATI      |
|   |                  |                        |             |            |                 |               |                     | 60     | 0         | 2355       | HINDI         |
|   |                  |                        |             |            |                 |               |                     | 60     | 0         | 2355       | SANSKRIT      |
|   |                  |                        |             |            |                 |               |                     | 60     | 0         | 2355       | ECONOMICS     |
|   |                  |                        |             |            |                 |               |                     | 60     | 0         | 2355       | HOMESCIENCE   |
|   |                  | Self-Finance           | Gujarati    | Morning    | 07:30           | 12:30         | Girls-Only          | 125    | 0         | 8455       | ENGLISH       |
| SHREE THAKORBHAI PATEL ARTS & COMMERCE COLLEGE, ANKLESHWAR  | BACHELOR OF ARTS | Grant in Aid - Regular | Gujarati    | Morning    | 07:30           | 12:30         | Co-Education        | 150    | 2955      | 2355       | ECONOMICS     |
|   |                  |                        |             |            |                 |               |                     | 150    | 2955      | 2355       | ENGLISH       |
|   |                  |                        |             |            |                 |               |                     | 150    | 2955      | 2355       | GUJARATI      |
| SHRI AMBALAL LALBHAI JIBHAI PATEL AND SHRI DESAIBHAI JADAVBHAI PATEL ARTS AND COMMERCE COLLEGE, CHAKLAD - SARBHAN         | BACHELOR OF ARTS | Grant in Aid - Regular | Gujarati    | Morning    | 08:00           | 13:00         | Co-Education        | 150    | 2955      | 2355       | GUJARATI      |
|   |                  |                        |             |            |                 |               |                     | 150    | 2955      | 2355       | ECONOMICS     |



| College Name   | Course Name      | Program Type           | Medium Name | Shift Name | Shift From Time | Shift To Time | Education Mode Name | Intake | Boys Fees | Girls Fees | Major Subject |
|--|------------------|------------------------|-------------|------------|-----------------|---------------|---------------------|--------|-----------|------------|---------------|
| SHRI J. S. BHAKTA & SHRI K. M. BHAKTA ARTS SHRI A. N. SHAH SCIENCE & SHRI N. F. SHAH COMMERCE COLLEGE, KHOLWAD | BACHELOR OF ARTS | Grant in Aid - Regular | Gujarati    | Noon       | 11:00           | 17:00         | Co-Education        | 120    | 2955      | 2355       | GUJARATI      |
|  |                  |                        |             |            |                 |               |                     | 120    | 2955      | 2355       | ECONOMICS     |
|  |                  |                        |             |            |                 |               |                     | 60     | 2955      | 2355       | ENGLISH       |
| SHRI M.R. DESAI ARTS & SHRI E.E.L. KOSADIA COMMERCE COLLEGE, CHIKHLI   | BACHELOR OF ARTS | Grant in Aid - Regular | Gujarati    | Morning    | 08:00           | 13:00         | Co-Education        | 50     | 2955      | 2355       | ENGLISH       |
|  |                  |                        |             |            |                 |               |                     | 75     | 2955      | 2355       | HINDI         |
|  |                  |                        |             |            |                 |               |                     | 75     | 2955      | 2355       | GUJARATI      |
|  |                  |                        |             |            |                 |               |                     | 50     | 2955      | 2355       | SANSKRIT      |
|  |                  |                        |             |            |                 |               |                     | 100    | 2955      | 2355       | HISTORY       |
|  |                  |                        |             |            |                 |               |                     | 100    | 2955      | 2355       | ECONOMICS     |
| SHRI MAHARAJA RAJENDRASINHJI ARTS & SCIENCE COLLEGE, RAJPIPLA  | BACHELOR OF ARTS | Grant in Aid - Regular | Gujarati    | Noon       | 10:30           | 18:10         | Co-Education        | 300    | 2955      | 2355       | HINDI         |
|  |                  |                        |             |            |                 |               |                     | 300    | 2955      | 2355       | GUJARATI      |
|  |                  |                        |             |            |                 |               |                     | 150    | 2955      | 2355       | ENGLISH       |
|  |                  |                        |             |            |                 |               |                     | 300    | 2955      | 2355       | ECONOMICS     |
| SHRI MUMBADEVI ARTS & SMT. SUGNIBAI R. CHAMARIA COMMERCE COLLEGE, MOTAPONDHA                                   | BACHELOR OF ARTS | Grant in Aid - Regular | Gujarati    | Morning    | 08:00           | 14:30         | Co-Education        | 50     | 2955      | 2355       | ECONOMICS     |
|  |                  |                        |             |            |                 |               |                     | 40     | 2955      | 2355       | HINDI         |
|  |                  |                        |             |            |                 |               |                     | 60     | 2955      | 2355       | GUJARATI      |
| SHRI SARASWATI MAHAVIDHYALAYA, (ENGLISH AND HINDI MEDIUM), SURAT   | BACHELOR OF ARTS | Self-Finance           | Hindi       | Morning    | 08:30           | 12:45         | Co-Education        | 125    | 8455      | 8455       | ECONOMICS     |
| SHRI SURAT JILLA SAHAKARI BANK COMMERCE COLLEGE & SHRI SAYAN SAHAKARI KHAND UDHYOG ARTS COLLEGE, OLPAD         | BACHELOR OF ARTS | Grant in Aid - Regular | Gujarati    | Morning    | 08:00           | 13:00         | Co-Education        | 150    | 2955      | 2355       | GUJARATI      |
|  |                  |                        |             |            |                 |               |                     | 150    | 2955      | 2355       | HISTORY       |
| SHRI VANRAJ ARTS & COMMERCE COLLEGE, DHARAMPUR.  | BACHELOR OF ARTS | Grant in Aid - Regular | Gujarati    | Noon       | 11:20           | 15:45         | Co-Education        | 150    | 2955      | 2355       | SANSKRIT      |
|  |                  |                        |             |            |                 |               |                     | 300    | 2955      | 2355       | ECONOMICS     |
|  |                  |                        |             |            |                 |               |                     | 150    | 2955      | 2355       | ENGLISH       |
|  |                  |                        |             |            |                 |               |                     | 300    | 2955      | 2355       | GUJARATI      |
|  |                  |                        |             |            |                 |               |                     | 150    | 2955      | 2355       | HINDI         |
|  |                  | Self-Finance           | Gujarati    | Noon       | 11:00           | 16:00         | Co-Education        | 125    | 8455      | 8455       | SOCIOLOGY     |
| SHRI. S. G. PATEL ARTS & SHRI P. K. DESAI COMMERCE COLLEGE, NIZAR  | BACHELOR OF ARTS | Grant in Aid - Regular | Gujarati    | Noon       | 10:00           | 16:00         | Co-Education        | 50     | 2955      | 2355       | ECONOMICS     |
|  |                  |                        |             |            |                 |               |                     | 60     | 2955      | 2355       | GUJARATI      |
|  |                  |                        |             |            |                 |               |                     | 40     | 2955      | 2355       | HINDI         |
| SMT. C.D.J. ROFEL ARTS & SMT. I.S.R.A. ROFEL COMMERCE COLLEGE, VAPI  | BACHELOR OF ARTS | Grant in Aid - Regular | Gujarati    | Morning    | 08:00           | 12:00         | Co-Education        | 75     | 2955      | 2355       | GUJARATI      |
|  |                  |                        |             |            |                 |               |                     | 75     | 2955      | 2355       | SANSKRIT      |
|  |                  |                        |             |            |                 |               |                     | 150    | 2955      | 2355       | ECONOMICS     |
| SMT. J.P. SHROFF ARTS COLLEGE, VALSAD.   | BACHELOR OF ARTS | Grant in Aid - Regular | Gujarati    | Morning    | 07:30           | 12:30         | Co-Education        | 200    | 2955      | 2355       | GUJARATI      |
|  |                  |                        |             |            |                 |               |                     | 150    | 2955      | 2355       | ENGLISH       |
|  |                  |                        |             |            |                 |               |                     | 150    | 2955      | 2355       | HINDI         |
|  |                  |                        |             |            |                 |               |                     | 100    | 2955      | 2355       | SANSKRIT      |
|  |                  |                        |             |            |                 |               |                     | 250    | 2955      | 2355       | PSYCHOLOGY    |
|  |                  |                        |             |            |                 |               |                     | 250    | 2955      | 2355       | ECONOMICS     |
|  |                  |                        |             |            |                 |               |                     | 100    | 2955      | 2355       | HOMESCIENCE   |
| SMT. R.P. CHAUHAN ARTS & SMT. J.K. SHAH & SHRI K.D. SHAH COMMERCE COLLEGE, VYARA                               | BACHELOR OF ARTS | Grant in Aid - Regular | Gujarati    | Noon       | 10:30           | 17:00         | Co-Education        | 150    | 2955      | 2355       | ENGLISH       |
|  |                  |                        |             |            |                 |               |                     | 450    | 2955      | 2355       | GUJARATI      |
|  |                  |                        |             |            |                 |               |                     | 300    | 2955      | 2355       | SOCIOLOGY     |
|  |                  |                        |             |            |                 |               |                     | 150    | 2955      | 2355       | ECONOMICS     |
| V.C.T. MAHILA ARTS & COMMERCE COLLEGE, BHARUCH   | BACHELOR OF ARTS | Self-Finance           | Gujarati    | Morning    | 08:00           | 12:00         | Girls-Only          | 125    | 8455      | 8455       | ENGLISH       |

| College Name  | Course Name      | Program Type           | Medium Name | Shift Name | Shift From Time | Shift To Time | Education Mode Name | Intake | 2955 | 2355 | Major Subject |
|---|------------------|------------------------|-------------|------------|-----------------|---------------|---------------------|--------|------|------|---------------|
| V.S. PATEL COLLEGE OF ARTS & SCIENCE, BILIMORA                                    | BACHELOR OF ARTS | Grant in Aid - Regular | Gujarati    | Noon       | 10:00           | 17:00         | Co-Education        | 250    | 2955 | 2355 | GUJARATI      |
|   |                  |                        |             |            |                 |               |                     | 75     | 2955 | 2355 | HINDI         |
|   |                  |                        |             |            |                 |               |                     | 125    | 2955 | 2355 | ECONOMICS     |
|   |                  |                        |             |            |                 |               |                     | 150    | 2955 | 2355 | ENGLISH       |
| Z.F. WADIA WOMENS COLLEGE AND N.K. JHOTA COLLEGE OF COMMERCE, SURAT               | BACHELOR OF ARTS | Grant in Aid - Regular | Gujarati    | Noon       | 12:00           | 16:00         | Girls-Only          | 150    | 2955 | 2355 | GUJARATI      |
|   |                  |                        |             |            |                 |               |                     | 150    | 2955 | 2355 | HISTORY       |
|   |                  | Self-Finance           | Gujarati    | Noon       | 12:00           | 16:00         | Girls-Only          | 125    | 8455 | 8455 | ENGLISH       |
| GOVERNMENT ARTS, & COMMERCE COLLEGE, WAGHAI, TA. WAGHAI, DI. DANG - 394730        | BACHELOR OF ARTS | Government             | Gujarati    | Morning    | 08:00           | 15:00         | Co-Education        | 30     | 2955 | 2355 | ENGLISH       |
|   |                  |                        |             |            |                 |               |                     | 45     | 2955 | 2355 | GUJARATI      |
|   |                  |                        |             |            |                 |               |                     | 45     | 2955 | 2355 | SOCIOLOGY     |
|   |                  |                        |             |            |                 |               |                     | 45     | 2955 | 2355 | ECONOMICS     |
|   |                  |                        |             |            |                 |               |                     | 45     | 2955 | 2355 | HINDI         |
|   |                  |                        |             |            |                 |               |                     | 45     | 2955 | 2355 | SANSKRIT      |
|   |                  |                        |             |            |                 |               |                     | 45     | 2955 | 2355 | HISTORY       |
| GOVERNMENT ARTS AND COMMERCE COLLEGE, GARUDESHWAR, TA, GARUDESHWAR, DIST. NARMADA | BACHELOR OF ARTS | Government             | Gujarati    | Morning    | 08:00           | 15:00         | Co-Education        | 50     | 2955 | 2355 | HINDI         |
|   |                  |                        |             |            |                 |               |                     | 50     | 2955 | 2355 | GUJARATI      |
|   |                  |                        |             |            |                 |               |                     | 50     | 2955 | 2355 | SOCIOLOGY     |
|   |                  |                        |             |            |                 |               |                     | 50     | 2955 | 2355 | ECONOMICS     |
|   |                  |                        |             |            |                 |               |                     | 20     | 2955 | 2355 | HISTORY       |
|   |                  |                        |             |            |                 |               |                     | 50     | 2955 | 2355 | ENGLISH       |
|   |                  |                        |             |            |                 |               |                     | 30     | 2955 | 2355 | SANSKRIT      |
| GOVERNMENT ARTS AND COMMERCE COLLEGE, NIZAR, TA. NIZAR, DIST. TAPI -394370        | BACHELOR OF ARTS | Government             | Gujarati    | Morning    | 08:00           | 15:00         | Co-Education        | 30     | 2955 | 2355 | ENGLISH       |
|   |                  |                        |             |            |                 |               |                     | 30     | 2955 | 2355 | GUJARATI      |
|   |                  |                        |             |            |                 |               |                     | 60     | 2955 | 2355 | SOCIOLOGY     |
|   |                  |                        |             |            |                 |               |                     | 60     | 2955 | 2355 | ECONOMICS     |
|   |                  |                        |             |            |                 |               |                     | 60     | 2955 | 2355 | HISOTY        |
|   |                  |                        |             |            |                 |               |                     | 30     | 2955 | 2355 | HINDI         |
|   |                  |                        |             |            |                 |               |                     | 30     | 2955 | 2355 | SANSKRIT      |
| DEEPIYOTI COLLEGE OF COMMERCE AND ARTS, ZADESHWAR                                 | BACHELOR OF ARTS | Self-Finance           | English     | Noon       | 10:00           | 4:00          | Co-Education        | 125    | 8455 | 8455 | ENGLISH       |
| GOVERNMENT ARTS ,COMMERCE AND SCIENCE COLLEGE, DOLVAN DI.TAPI                     | BACHELOR OF ARTS | Government             | Gujarati    | Morning    | 08:00           | 1:00          | Co-Education        | 75     | 2955 | 2355 | ENGLISH       |
|   |                  |                        |             |            |                 |               |                     | 75     | 2955 | 2355 | GUJARATI      |
|   |                  |                        |             |            |                 |               |                     | 75     | 2955 | 2355 | SOCIOLOGY     |
|   |                  |                        |             |            |                 |               |                     | 75     | 2955 | 2355 | ECONOMICS     |
|   |                  |                        |             |            |                 |               |                     | 75     | 2955 | 2355 | HISOTY        |
|   |                  |                        |             |            |                 |               |                     | 75     | 2955 | 2355 | HINDI         |
| GOVERNMENT ARTS COLLEGE, SUBIR DI.DANG  | BACHELOR OF ARTS | Government             | Gujarati    | Morning    | 08:00           | 1:00          | Co-Education        | 75     | 2955 | 2355 | ENGLISH       |
|   |                  |                        |             |            |                 |               |                     | 75     | 2955 | 2355 | GUJARATI      |
|   |                  |                        |             |            |                 |               |                     | 75     | 2955 | 2355 | SOCIOLOGY     |
|   |                  |                        |             |            |                 |               |                     | 75     | 2955 | 2355 | ECONOMICS     |
|   |                  |                        |             |            |                 |               |                     | 75     | 2955 | 2355 | HISOTY        |
|   |                  |                        |             |            |                 |               |                     | 75     | 2955 | 2355 | HINDI         |
| STERS English Medium Arts College VESU, SURAT                                     | BACHELOR OF ARTS | Self-Finance           | English     | Noon       | 10:30           | 15:30         | Co-Education        | 125    | 8455 | 8455 | PSYCHOLOGY    |

## **B.Com.**

### **Eligibility**

Higher Secondary or Equivalent Examination under any stream. Equivalent Examination includes any Diploma or ITI (NCVT/GCVT Certificate) for which recognized board has issued certificate of equivalence certifying equivalence with higher secondary certificate.

| College Name   | Course Name          | Program Type           | Medium Name | Shift Name | Shift From Time | Shift To Time | Education Mode Name | Intake | Boys Fees | Girls Fees | Major Subject                    |
|--|----------------------|------------------------|-------------|------------|-----------------|---------------|---------------------|--------|-----------|------------|----------------------------------|
| A. V. PATEL COMMERCE COLLEGE, BILIMORA   | BACHELOR OF COMMERCE | Self-Finance           | English     | Morning    | 7:30            | 1:30          | Co-Education        | 125    | 8455      | 8455       | ADVANCED ACCOUNTING AND AUDITING |
|  |                      | Grant in Aid - Regular | Gujarati    | Morning    | 7:30            | 1:30          | Co-Education        | 450    | 2955      | 2355       | ADVANCED ACCOUNTING AND AUDITING |
| ADARSH KELVANI MANDAL, KOSAMBA SANCHALIT SCIENCE AND COMMERCE COLLEGE, TARSADI   | BACHELOR OF COMMERCE | Self-Finance           | Gujarati    |            | 10:00           | 4:00          | Co-Education        | 125    | 8455      | 8455       | ADVANCED ACCOUNTING AND AUDITING |
| AGRAWAL VIDYA VIHAR ENGLISH MEDIUM COLLEGE, VESU, SURAT  | BACHELOR OF COMMERCE | Self-Finance           | English     | Morning    | 7:30            | 12:30         | Co-Education        | 125    | 8455      | 8455       | ADVANCE ACCOUNTING & AUDITING    |
|  |                      |                        |             |            |                 |               |                     | 125    | 8455      | 8455       | BANKING                          |
|  |                      |                        |             | Noon       | 1:30            | 6:30          | Co-Education        | 125    | 8455      | 8455       | ADVANCE ACCOUNTING & AUDITING    |
|  |                      |                        |             |            |                 |               |                     | 125    | 8455      | 8455       | BANKING                          |
| AKHAND ANAND ARTS AND COMMERCE COLLEGE   | BACHELOR OF COMMERCE | Grant in Aid - Regular | Gujarati    | Morning    | 7:00            | 1:00          | Co-Education        | 450    | 2955      | 2355       | ADVANCED ACCOUNTING AND AUDITING |
| AMBABA COMMERCE COLLEGE, MANIBA INSTITUTE OF BUSINESS MANAGEMENT & DEVIBA INSTITUTE OF COMPUTER APPLICATION, SABARGAM, SURAT | BACHELOR OF COMMERCE | Self-Finance           | Gujarati    | Morning    | 7:30            | 12:30         | Co-Education        | 375    | 8455      | 8455       | ADVANCED ACCOUNTING AND AUDITING |
|  |                      |                        | English     | Morning    | 7:30            | 12:30         | Co-Education        | 250    | 8455      | 8455       | ADVANCED ACCOUNTING AND AUDITING |
| C.K.PITHAWALA COLLEGE OF COMMERCE-MANAGEMENT-COMPUTER APPLICATION,DUMAS ROAD, SURAT  | BACHELOR OF COMMERCE | Self-Finance           | English     | Morning    | 8:30            | 2:30          | Co-Education        | 125    | 8455      | 8455       | ADVANCED ACCOUNTING AND AUDITING |
| D.R. PATEL & R.B. PATEL COMMERCE COLLEGE & NAVNIRMAN INSTITUTE OF MANAGEMENT, BHARTHANA(VESU), SURAT                         | BACHELOR OF COMMERCE | Self-Finance           | Gujarati    | Morning    | 7:25            | 13:00         | Co-Education        | 375    | 8455      | 8455       | ADVANCED ACCOUNTING AND AUDITING |
|  |                      |                        | English     | Morning    | 7:25            | 13:00         | Co-Education        | 1000   | 8455      | 8455       | ADVANCED ACCOUNTING AND AUDITING |
| DEEPIYOTI COLLEGE OF COMMERCE AND ARTS, ZADESHWAR  | BACHELOR OF COMMERCE | Self-Finance           | English     | Morning    | 9:00            | 15:00         | Co-Education        | 125    | 8455      | 8455       | ADVANCE ACCOUNTING & AUDITING    |
| DOLLYBEN DESAI INSTITUTE OF COMPUTER & APPLIED SCIENCE, PALSANA, SURAT   | BACHELOR OF COMMERCE | Self-Finance           | Gujarati    | Morning    | 8:30            | 12:40         | Co-Education        | 125    | 8455      | 8455       | ADVANCED ACCOUNTING AND AUDITING |
| GOVERNMENT ARTS & COMMERCE COLLEGE, AHWA   | BACHELOR OF COMMERCE | Government             | Gujarati    | Morning    | 7:30            | 1:30          | Co-Education        | 150    | 2955      | 2355       | ADVANCED ACCOUNTING AND AUDITING |
| GOVERNMENT ARTS & COMMERCE COLLEGE, BHILAD   | BACHELOR OF COMMERCE | Government             | Gujarati    | Morning    | 8:00            | 2:00          | Co-Education        | 150    | 2955      | 2355       | ADVANCED ACCOUNTING AND AUDITING |
| GOVERNMENT ARTS & COMMERCE COLLEGE, NETRANG  | BACHELOR OF COMMERCE | Government             | Gujarati    | Morning    | 8:00            | 3:00          | Co-Education        | 150    | 2955      | 2355       | ADVANCED ACCOUNTING AND AUDITING |
| GOVERNMENT ARTS & COMMERCE COLLEGE, SONGADH  | BACHELOR OF COMMERCE | Government             | Gujarati    | Morning    | 8:00            | 3:00          | Co-Education        | 150    | 2955      | 2355       | ADVANCED ACCOUNTING AND AUDITING |
| GOVERNMENT ARTS & COMMERCE COLLEGE, VANSDA   | BACHELOR OF COMMERCE | Government             | Gujarati    | Morning    | 8:00            | 1:30          | Co-Education        | 150    | 2955      | 2355       | ADVANCED ACCOUNTING AND AUDITING |

| College Name   | Course Name          | Program Type           | Medium Name | Shift Name | Shift From Time | Shift To Time | Education Mode Name | Intake | Boys Fees | Girls Fees | Major Subject                    |
|--|----------------------|------------------------|-------------|------------|-----------------|---------------|---------------------|--------|-----------|------------|----------------------------------|
| GOVERNMENT ARTS , COMMERCE AND SCIENCE COLLEGE, KACHHAL, TA-MAHUVA, DIST -SURAT              | BACHELOR OF COMMERCE | Government             | Gujarati    | Morning    | 9:00            | 3:30          | Co-Education        | 150    | 2955      | 2355       | ADVANCED ACCOUNTING AND AUDITING |
| GOVERNMENT ARTS ,COMMERCE & SCIENCE COLLEGE, KHERGAM   | BACHELOR OF COMMERCE | Government             | Gujarati    | Morning    | 8:00            | 3:00          | Co-Education        | 150    | 2955      | 2355       | ADVANCED ACCOUNTING AND AUDITING |
| GOVERNMENT ARTS, COMMERCE AND SCIENCE COLLEGE, LIMBAYAT,SURAT                                | BACHELOR OF COMMERCE | Government             | Gujarati    | Morning    | 7:45            | 3:45          | Co-Education        | 40     | 2955      | 2355       | BANKING                          |
|  |                      | Government             | Gujarati    | Morning    | 7:45            | 3:45          | Co-Education        | 20     | 2955      | 2355       | STATESTICS                       |
|  |                      | Government             | Gujarati    | Morning    | 7:45            | 3:45          | Co-Education        | 90     | 2955      | 2355       | ADVANCED ACCOUNTING AND AUDITING |
| GOVERNMENT ARTS, COMMERCE AND SCIENCE COLLEGE, UMAPADA TA UMAPADA, DIST-SUART                | BACHELOR OF COMMERCE | Government             | Gujarati    | Noon       | 11:00           | 4:00          | Co-Education        | 150    | 2955      | 2355       | ADVANCED ACCOUNTING AND AUDITING |
| GOVERNMENT COMMERCE & SCIENCE COLLEGE, DAHEJ   | BACHELOR OF COMMERCE | Government             | Gujarati    | Noon       | 10:30           | 5:30          | Co-Education        | 150    | 2955      | 2355       | ADVANCED ACCOUNTING AND AUDITING |
| H.R. SHAH ARTS & COMMERCE COLLEGE, NAVSARI   | BACHELOR OF COMMERCE | Grant in Aid - Regular | Gujarati    | Morning    | 7:30            | 12:30         | Co-Education        | 300    | 2955      | 2355       | ADVANCED ACCOUNTING AND AUDITING |
| J. D. GABANI COMMERCE COLLEGE AND SHREE SWAMI ATMANAND SARSWATI COLLEGE OF MANAGEMENT, SURAT | BACHELOR OF COMMERCE | Self-Finance           | Gujarati    | Morning    | 7:30            | 12:30         | Co-Education        | 500    | 8455      | 8455       | ADVANCED ACCOUNTING AND AUDITING |
| J.M. SHAH ARTS & COMMERCE COLLEGE, JAMBUSAR.   | BACHELOR OF COMMERCE | Grant in Aid - Regular | Gujarati    | Morning    | 7:45            | 11:45         | Co-Education        | 150    | 2955      | 2355       | ADVANCED ACCOUNTING AND AUDITING |
| J.P. PARDIWALA ARTS & COMMERCE COLLEGE, KILLA PARDI.   | BACHELOR OF COMMERCE | Grant in Aid - Regular | Gujarati    | Morning    | 8:00            | 1:00          | Co-Education        | 300    | 2955      | 2355       | ADVANCED ACCOUNTING AND AUDITING |
| J.Z. SHAH ARTS & H.P. DESAI COMMERCE COLLEGE, AMROLI, SURAT                                  | BACHELOR OF COMMERCE | Grant in Aid - Regular | Gujarati    | Morning    | 7:30            | 11:50         | Co-Education        | 450    | 2955      | 2355       | ADVANCED ACCOUNTING AND AUDITING |
|  |                      |                        | English     | Noon       | 7:30            | 11:50         | Co-Education        | 450    | 2955      | 2355       | ADVANCED ACCOUNTING AND AUDITING |
| J.Z. SHAH ARTS & H.P. DESAI COMMERCE COLLEGE, AMROLI, SURAT (GIRLS ONLY)                     | BACHELOR OF COMMERCE | Self-Finance           | Gujarati    | Noon       | 12:05           | 4:20          | Girls-Only          | 250    | 0         | 8455       | ADVANCED ACCOUNTING AND AUDITING |
|  |                      |                        | English     | Noon       | 12:05           | 4:20          | Girls-Only          | 125    | 0         | 8455       | ADVANCED ACCOUNTING AND AUDITING |
|  |                      |                        | English     | Noon       | 12:05           | 4:20          | Girls-Only          | 125    | 0         | 20355      | DATA ANALYTICS                   |
| K. B. SUMERIA COMMERCE & NATARAJ PROFESSIONAL SCIENCE COLLEGE, VAPI                          | BACHELOR OF COMMERCE | Self-Finance           | English     | Morning    | 8:20            | 1:00          | Co-Education        | 500    | 8455      | 8455       | ADVANCED ACCOUNTING AND AUDITING |
| MAHAJAN ANATH BALASHRAM COMMERCE COLLEGE, KATARGAM, SURAT                                    | BACHELOR OF COMMERCE | Self-Finance           | English     | Morning    | 7:30            | 12:30         | Co-Education        | 125    | 8455      | 8455       | ADVANCED ACCOUNTING AND AUDITING |
|  |                      |                        | Gujarati    | Morning    | 7:30            | 12:30         | Co-Education        | 125    | 8455      | 8455       | ADVANCED ACCOUNTING AND AUDITING |
| MAHAMANDALESHWAR SHRI KRISHNANANDJI COLLEGE OF COMMERCE, BHARUCH                             | BACHELOR OF COMMERCE | Grant in Aid - Regular | Gujarati    | Morning    | 7:25            | 11:25         | Co-Education        | 1200   | 2955      | 2355       | ADVANCED ACCOUNTING AND AUDITING |
| NARANLALA COLLEGE OF COMMERCE & MANAGEMENT, NAVSARI  | BACHELOR OF COMMERCE | Self-Finance           | Gujarati    | Morning    | 8:30            | 12:40         | Co-Education        | 125    | 8455      | 8455       | ADVANCED ACCOUNTING AND AUDITING |
|  |                      |                        | English     | Morning    | 8:30            | 12:40         | Co-Education        | 250    | 8455      | 8455       | ADVANCED ACCOUNTING AND AUDITING |



| College Name   | Course Name          | Program Type           | Medium Name | Shift Name | Shift From Time | Shift To Time | Education Mode Name | Intake | Boys Fees | Girls Fees | Major Subject                    |
|--|----------------------|------------------------|-------------|------------|-----------------|---------------|---------------------|--------|-----------|------------|----------------------------------|
| NARMADA COLLEGE OF SCIENCE & COMMERCE, ZADESHWAR   | BACHELOR OF COMMERCE | Self-Finance           | English     | Morning    | 7:30            | 2:00          | Co-Education        | 125    | 8455      | 8455       | ADVANCED ACCOUNTING AND AUDITING |
|  |                      | Grant in Aid - Regular | English     | Noon       | 11:00           | 5:00          | Co-Education        | 150    | 2955      | 2355       | ADVANCED ACCOUNTING AND AUDITING |
| NAVNIRMAN COMMERCE COLLEGE, SURAT  | BACHELOR OF COMMERCE | Self-Finance           | English     | Noon       | 11:00           | 4:00          | Co-Education        | 375    | 8455      | 8455       | ADVANCED ACCOUNTING AND AUDITING |
|  |                      |                        | Gujarati    | Noon       | 11:00           | 4:00          | Co-Education        | 125    | 8455      | 8455       | ADVANCED ACCOUNTING AND AUDITING |
| NAVYUG COMMERCE COLLEGE, SURAT.  | BACHELOR OF COMMERCE | Self-Finance           | English     | Morning    | 7:30            | 12:30         | Co-Education        | 125    | 8455      | 8455       | ADVANCED ACCOUNTING AND AUDITING |
|  |                      | Grant in Aid - Regular | English     | Noon       | 11:00           | 5:00          | Co-Education        | 150    | 2955      | 2355       | ADVANCED ACCOUNTING AND AUDITING |
|  |                      |                        | Gujarati    | Noon       | 11:00           | 5:00          | Co-Education        | 600    | 2955      | 2355       | ADVANCED ACCOUNTING AND AUDITING |
| NIRMALABEN KISHORBHAI DESAI SCIENCE COLLEGE, J. P. PARDIWALA ARTS & COMMERCE COLLEGE CAMPUS,   | BACHELOR OF COMMERCE | Self-Finance           | English     | Noon       | 10:00           | 3:00          | Co-Education        | 125    | 8455      | 8455       | ADVANCED ACCOUNTING AND AUDITING |
| PATEL RAMAN BROTHERS ARTS & PATEL GOPALBHAI RANCHHODJI COMMERCE COLLEGE, BARDOLI   | BACHELOR OF COMMERCE | Grant in Aid - Regular | Gujarati    | Morning    | 7:45            | 12:45         | Co-Education        | 900    | 2955      | 2355       | ADVANCED ACCOUNTING AND AUDITING |
| PROF. V.B. SHAH INSTITUTE OF MANAGEMENT & R.V. PATEL COLLEGE OF COMMERCE (ENG. MED.), V.L. SHAH COLLEGE OF COMMERCE (GUJ. MED.), SUTEX BANK COLLEGE OF COMPUTER APPLICATION & SCIENCE, AMROLI, SURAT | BACHELOR OF COMMERCE | Self-Finance           | Gujarati    | Morning    | 7:30            | 12:30         | Co-Education        | 375    | 8455      | 8455       | ADVANCED ACCOUNTING AND AUDITING |
|  |                      |                        | English     | Morning    | 7:30            | 12:30         | Co-Education        | 250    | 8455      | 8455       | ADVANCED ACCOUNTING AND AUDITING |
| R.K. DESAI COLLEGE OF COMMERCE & MANAGEMENT, VAPI  | BACHELOR OF COMMERCE | Self-Finance           | English     | Morning    | 8:00            | 2:00          | Co-Education        | 125    | 8455      | 8455       | ADVANCED ACCOUNTING AND AUDITING |
|  |                      |                        | Gujarati    | Morning    | 8:00            | 2:00          | Co-Education        | 125    | 8455      | 8455       | ADVANCED ACCOUNTING AND AUDITING |
| S.B. GARDA ARTS COLLEGE & P.K. PATEL COLLEGE OF COMMERCE, NAVSARI.   | BACHELOR OF COMMERCE | Grant in Aid - Regular | Gujarati    | Morning    | 7:30            | 12:30         | Co-Education        | 625    | 2955      | 2355       | ADVANCED ACCOUNTING AND AUDITING |
|  |                      |                        | Gujarati    | Morning    | 7:30            | 12:30         | Co-Education        | 125    | 2955      | 2355       | STATISTICS                       |
|  |                      |                        | English     | Morning    | 7:30            | 12:30         | Co-Education        | 125    | 2955      | 2355       | ADVANCED ACCOUNTING AND AUDITING |
|  |                      |                        | English     | Morning    | 7:30            | 12:30         | Co-Education        | 25     | 2955      | 2355       | STATISTICS                       |
| S.P.B. ENGLISH MEDIUM COLLEGE OF COMMERCE, SURAT.  | BACHELOR OF COMMERCE | Self-Finance           | English     | Noon       | 12:00           | 4:00          | Co-Education        | 125    | 8455      | 8455       | TAXATION                         |
|  |                      | Grant in Aid - Regular | English     | Noon       | 12:00           | 4:00          | Co-Education        | 450    | 2955      | 2355       | ADVANCE ACCOUNTING & AUDITING    |
| S.S. AGRAWAL COLLEGE OF COMMERCE & MANAGEMENT, NAVSARI   | BACHELOR OF COMMERCE | Self-Finance           | English     | Morning    | 9:00            | 4:00          | Co-Education        | 250    | 8455      | 8455       | ADVANCE ACCOUNTING & AUDITING    |
| SARASWATI VAN VIDYA MANDAL SANCHALIT ARTS AND COMMERCE COLLEGE, MANDVI   | BACHELOR OF COMMERCE | Grant in Aid - Regular | Gujarati    | Noon       | 10:30           | 5:30          | Co-Education        | 150    | 2955      | 2355       | ADVANCED ACCOUNTING AND AUDITING |
| SASCMA ENGLISH MEDIUM COMMERCE COLLEGE, VESU, SURAT  | BACHELOR OF COMMERCE | Self-Finance           | English     | Morning    | 7:30            | 11:45         | Co-Education        | 625    | 8455      | 8455       | ADVANCED ACCOUNTING AND AUDITING |
|  |                      |                        |             |            |                 |               |                     | 125    | 20355     | 20355      | DATA ANALYTICS                   |

| College Name  | Course Name          | Program Type           | Medium Name | Shift Name | Shift From Time | Shift To Time | Education Mode Name | Intake | Boys Fees | Girls Fees | Major Subject                    |
|---|----------------------|------------------------|-------------|------------|-----------------|---------------|---------------------|--------|-----------|------------|----------------------------------|
| SDJ INTERNATIONAL COLLEGE, PALSANA  | BACHELOR OF COMMERCE | Self-Finance           | English     | Morning    | 8:00            | 12:30         | Co-Education        | 125    | 8455      | 8455       | ADVANCED ACCOUNTING AND AUDITING |
|   |                      |                        |             | Morning    | 8:00            | 12:30         | Co-Education        | 125    | 20355     | 20355      | DATA ANALYTICS                   |
| SDJ INTERNATIONAL COLLEGE, VESU, SURAT  | BACHELOR OF COMMERCE | Self-Finance           | English     | Morning    | 7:45            | 11:40         | Co-Education        | 250    | 8455      | 8455       | ADVANCED ACCOUNTING AND AUDITING |
|   |                      |                        |             | Morning    | 7:45            | 11:40         | Co-Education        | 125    | 20355     | 20355      | DATA ANALYTICS                   |
|   |                      |                        |             | Noon       | 1:30            | 5:25          | Co-Education        | 625    | 8455      | 8455       | ADVANCED ACCOUNTING AND AUDITING |
| SHAH N.H. COMMERCE COLLEGE, VALSAD.   | BACHELOR OF COMMERCE | Grant in Aid - Regular | Gujarati    | Noon       | 12:15           | 4:40          | Co-Education        | 865    | 2955      | 2355       | ADVANCED ACCOUNTING AND AUDITING |
|   |                      |                        | Gujarati    | Noon       | 12:15           | 4:40          | Co-Education        | 75     | 2955      | 2355       | STATISTICS                       |
|   |                      |                        | English     | Noon       | 12:15           | 4:40          | Co-Education        | 301    | 2955      | 2355       | ADVANCED ACCOUNTING AND AUDITING |
|   |                      |                        | English     | Noon       | 12:15           | 4:40          | Co-Education        | 75     | 2955      | 2355       | STATISTICS                       |
| SHETH C. D. BARFIWALA COLLEGE OF COMMERCE, SURAT.   | BACHELOR OF COMMERCE | Grant in Aid - Regular | Gujarati    | Morning    | 7:30            | 1:30          | Co-Education        | 450    | 2955      | 2355       | ADVANCED ACCOUNTING AND AUDITING |
|   |                      |                        | English     | Morning    | 7:30            | 1:30          | Co-Education        | 300    | 2955      | 2355       | ADVANCED ACCOUNTING AND AUDITING |
| SHREE ATAL BIHARI VAJPAYEE GOVERNMENT ARTS & COMMERCE COLLEGE, VANKAL, MANGROL.   | BACHELOR OF COMMERCE | Government             | Gujarati    | Morning    | 9:30            | 3:30          | Co-Education        | 300    | 2955      | 2355       | ADVANCED ACCOUNTING AND AUDITING |
| SHREE J. B. DHARUKAWALA MAHILA ARTS COLLEGE, B.COM.(ENGLISH MEDIUM) ADDITIONAL DEVISION SELF FINANCE (FOR WOMEN'S), SURAT | BACHELOR OF COMMERCE | Self-Finance           | English     | Noon       | 12:00           | 17:00         | Girls-Only          | 375    | 0         | 8455       | ADVANCED ACCOUNTING AND AUDITING |
| SHREE RANG NAVCHETAN COMMERCE COLLEGE, VALIA  | BACHELOR OF COMMERCE | Self-Finance           | Gujarati    | Noon       | 10:00           | 3:00          | Co-Education        | 125    | 8455      | 8455       | ADVANCED ACCOUNTING AND AUDITING |
| SHREE THAKORBHAI PATEL ARTS & COMMERCE COLLEGE, ANKLESHWAR  | BACHELOR OF COMMERCE | Grant in Aid - Regular | Gujarati    | Morning    | 7:30            | 12:30         | Co-Education        | 150    | 2955      | 2355       | ADVANCED ACCOUNTING AND AUDITING |
| SHRI AMBALAL LALBHAI JIBHAI PATEL AND SHRI DESAIBHAI JADAVBHAI PATEL ARTS AND COMMERCE COLLEGE, CHAKLAD - SARBHAN         | BACHELOR OF COMMERCE | Grant in Aid - Regular | Gujarati    | Morning    | 8:00            | 1:00          | Co-Education        | 150    | 2955      | 2355       | ADVANCED ACCOUNTING AND AUDITING |
| SHRI J. S. BHAKTA & SHRI K. M. BHAKTA ARTS SHRI A. N. SHAH SCIENCE & SHRI N. F. SHAH COMMERCE COLLEGE, KHOLWAD            | BACHELOR OF COMMERCE | Self-Finance           | English     | Noon       | 11:00           | 5:00          | Co-Education        | 125    | 8455      | 8455       | ADVANCED ACCOUNTING AND AUDITING |
|   |                      | Grant in Aid - Regular | Gujarati    | Noon       | 11:00           | 5:00          | Co-Education        | 300    | 2955      | 2355       | ADVANCED ACCOUNTING AND AUDITING |
| SHRI M.R. DESAI ARTS & SHRI E.E.L. KOSADIA COMMERCE COLLEGE, CHIKHLI.   | BACHELOR OF COMMERCE | Grant in Aid - Regular | Gujarati    | Morning    | 8:00            | 1:00          | Co-Education        | 150    | 2955      | 2355       | ADVANCED ACCOUNTING AND AUDITING |
| SHRI MANILAL KADAKIA COLLEGE OF COMMERCE, MANAGEMENT, SCIENCE & COMPUTER STUDIES, ANKLESHWAR                              | BACHELOR OF COMMERCE | Self-Finance           | English     | Morning    |                 |               | Co-Education        | 125    | 8455      | 8455       | ADVANCED ACCOUNTING AND AUDITING |
| SHRI MUMBADEVI ARTS & SMT. SUGNIBAI R. CHAMARIA COMMERCE COLLEGE, MOTAPONDHA  | BACHELOR OF COMMERCE | Grant in Aid - Regular | Gujarati    | Morning    | 8:00            | 2:30          | Co-Education        | 150    | 2955      | 2355       | ADVANCED ACCOUNTING AND AUDITING |

| College Name  | Course Name          | Program Type           | Medium Name | Shift Name | Shift From Time | Shift To Time | Education Mode Name | Intake | Boys Fees | Girls Fees | Major Subject                    |
|---|----------------------|------------------------|-------------|------------|-----------------|---------------|---------------------|--------|-----------|------------|----------------------------------|
| SHRI RATNASINHJI MAHIDA COMMERCE COLLEGE, RAJPIPLA  | BACHELOR OF COMMERCE | Grant in Aid - Regular | Gujarati    | Morning    | 7:30            | 1:30          | Co-Education        | 150    | 2955      | 2355       | ADVANCED ACCOUNTING AND AUDITING |
| SHRI SARASWATI MAHAVIDHYALAYA, (ENGLISH AND HINDI MEDIUM), PARVATGAM, SURAT   | BACHELOR OF COMMERCE | Self-Finance           | English     | Morning    | 8:30            | 12:45         | Co-Education        | 125    | 8455      | 8455       | ADVANCED ACCOUNTING AND AUDITING |
|   |                      |                        | Hindi       | Morning    | 8:30            | 12:45         | Co-Education        | 125    | 8455      | 8455       | ADVANCED ACCOUNTING AND AUDITING |
| SHRI SURAT JILLA SAHAKARI BANK COMMERCE COLLEGE & SHRI SAYAN SAHAKARI KHAND UDHYOG ARTS COLLEGE, OLPAD  | BACHELOR OF COMMERCE | Grant in Aid - Regular | Gujarati    | Morning    | 8:00            | 13:00         | Co-Education        | 450    | 2955      | 2355       | ADVANCED ACCOUNTING AND AUDITING |
|   |                      |                        | English     | Morning    | 8:00            | 13:00         | Co-Education        | 150    | 2955      | 2355       | ADVANCED ACCOUNTING AND AUDITING |
| SHRI VANRAJ ARTS & COMMERCE COLLEGE, DHARAMPUR.   | BACHELOR OF COMMERCE | Grant in Aid - Regular | Gujarati    | Morning    | 10:45           | 3:45          | Co-Education        | 300    | 2955      | 2355       | ADVANCED ACCOUNTING AND AUDITING |
| SHRI. S. G. PATEL ARTS & SHRI P. K. DESAI COMMERCE COLLEGE, NIZAR   | BACHELOR OF COMMERCE | Grant in Aid - Regular | Gujarati    | Morning    | 10:00           | 4:00          | Co-Education        | 150    | 2955      | 2355       | ADVANCED ACCOUNTING AND AUDITING |
| SHRINATHJI COLLEGE OF COMMERCE(ENGLISH MEDIUM), NANI DAMAN  | BACHELOR OF COMMERCE | Self-Finance           | English     | Morning    | 9:00            | 2:00          | Co-Education        | 125    | 8455      | 8455       | ADVANCED ACCOUNTING AND AUDITING |
| SIR K. P. COLLEGE OF COMMERCE, SURAT.   | BACHELOR OF COMMERCE | Grant in Aid - Regular | Gujarati    | Noon       | 10:30           | 15:30         | Co-Education        | 950    | 2955      | 2355       | ADVANCED ACCOUNTING AND AUDITING |
|   |                      |                        |             |            |                 |               |                     | 50     | 2955      | 2355       | STATISTICS                       |
|   |                      |                        |             |            |                 |               |                     | 50     | 2955      | 2355       | BANKING                          |
| SMT. C.D.J. ROFEL ARTS & SMT. I.S.R.A. ROFEL COMMERCE COLLEGE, VAPI   | BACHELOR OF COMMERCE | Grant in Aid - Regular | Gujarati    | Morning    | 8:00            | 1:00          | Co-Education        | 300    | 2955      | 2355       | ADVANCED ACCOUNTING AND AUDITING |
|   |                      | Grant in Aid - Regular | English     | Morning    | 8:00            | 1:00          | Co-Education        | 150    | 8455      | 8455       | ADVANCED ACCOUNTING AND AUDITING |
| SMT. R.P. CHAUHAN ARTS & SMT. J.K. SHAH & SHRI K.D. SHAH COMMERCE COLLEGE, VYARA  | BACHELOR OF COMMERCE | Grant in Aid - Regular | Gujarati    | Noon       | 10:30           | 17:00         | Co-Education        | 150    | 2955      | 2355       | ADVANCED ACCOUNTING AND AUDITING |
|   |                      |                        |             |            |                 |               | Co-Education        | 90     | 2955      | 2355       | MARKETING                        |
|   |                      |                        |             |            |                 |               | Co-Education        | 60     | 2955      | 2355       | COMPUTER APPLICATION (COMMERCE)  |
| SURESH MEHTA COLLEGE OF SCIENCE & COMMERCE, UMARGAM   | BACHELOR OF COMMERCE | Self-Finance           | Gujarati    | Morning    | 8:30            | 1:00          | Co-Education        | 125    | 8455      | 8455       | ADVANCED ACCOUNTING AND AUDITING |
| THE MANDVI EDUCATION SOCIETY COMMERCE COLLEGE   | BACHELOR OF COMMERCE | Self-Finance           | Gujarati    | Morning    | 9:30            | 3:45          | Co-Education        | 125    | 8455      | 8455       | ADVANCED ACCOUNTING AND AUDITING |
| UDHNA CITIZEN COMMERCE COLLEGE & S.P.B. COLLEGE OF BUSINESS ADMINISTRATION & SMT. DIWALIBEN HARJIVANBHAI GONDALIYA COLLEGE OF BCA & IT, SURAT | BACHELOR OF COMMERCE | Self-Finance           | English     | Morning    | 8:00            | 1:00          | Co-Education        | 500    | 8455      | 8455       | ADVANCED ACCOUNTING AND AUDITING |
|   |                      |                        | Gujarati    | Morning    | 8:00            | 1:00          | Co-Education        | 250    | 8455      | 8455       | ADVANCED ACCOUNTING AND AUDITING |
| V.C.T. MAHILA ARTS & COMMERCE COLLEGE, BHARUCH  | BACHELOR OF COMMERCE | Self-Finance           | Gujarati    | Morning    | 8:00            | 12:00         | Girls-Only          | 125    | 0         | 8455       | ADVANCED ACCOUNTING AND AUDITING |
| VIMAL TORMAL PODDAR COMMERCE COLLEGE, PANDESARA, SURAT  | BACHELOR OF COMMERCE | Self-Finance           | English     | Morning    | 8:00            | 1:00          | Co-Education        | 375    | 8455      | 8455       | ADVANCED ACCOUNTING AND AUDITING |

| College Name   | Course Name          | Program Type           | Medium Name | Shift Name | Shift From Time | Shift To Time | Education Mode Name | Intake | Boys Fees | Girls Fees | Major Subject                    |
|--|----------------------|------------------------|-------------|------------|-----------------|---------------|---------------------|--------|-----------|------------|----------------------------------|
| VISHWABHARTI GIRLS INSTITUTE OF COMMERCE, MANAGEMENT AND COMPUTER APPLICATION, MORTHANA    | BACHELOR OF COMMERCE | Self-Finance           | English     | Morning    | 7:30            | 1:30          | Girls-Only          | 125    | 0         | 8455       | ADVANCED ACCOUNTING AND AUDITING |
| VIVEKANAND COLLEGE OF COMMERCE, SURAT  | BACHELOR OF COMMERCE | Self-Finance           | Gujarati    | Morning    | 8:00            | 1:00          | Co-Education        | 125    | 8455      | 8455       | ADVANCED ACCOUNTING AND AUDITING |
| Z.F. WADIA WOMENS COLLEGE AND N.K. JHOTA COLLEGE OF COMMERCE, SURAT                        | BACHELOR OF COMMERCE | Grant in Aid - Regular | Gujarati    | Morning    | 8:00            | 12:00         | Girls-Only          | 435    | 0         | 2355       | ADVANCED ACCOUNTING AND AUDITING |
|  |                      |                        | English     | Morning    | 8:00            | 12:00         | Girls-Only          | 105    | 0         | 2355       | ADVANCED ACCOUNTING AND AUDITING |
| Z.F. WADIA WOMENS COLLEGE AND N.K. JHOTA COLLEGE OF COMMERCE, SURAT (COMPUTER APPLICATION) | BACHELOR OF COMMERCE | Self-Finance           | English     | Morning    | 8:00            | 12:00         | Girls-Only          | 45     | 0         | 8455       | COMPUTER APPLICATION (COMMERCE)  |
|  |                      |                        | Gujarati    | Morning    | 8:00            | 12:00         | Girls-Only          | 15     | 0         | 8455       | COMPUTER APPLICATION (COMMERCE)  |
| GOVERNMENT ARTS, & COMMERCE COLLEGE, WAGHAI, TA. WAGHAI, DI. DANG - 394730                 | BACHELOR OF COMMERCE | Government             | Gujarati    | Morning    | 8:00            | 15:00         | Co-Education        | 150    | 2955      | 2355       | ADVANCED ACCOUNTING AND AUDITING |
| GOVERNMENT ARTS AND COMMERCE COLLEGE, GARUDESHWAR, TA. GARUDESHWAR, DIST. NARMADA          | BACHELOR OF COMMERCE | Government             | Gujarati    | Morning    | 8:00            | 15:00         | Co-Education        | 150    | 2955      | 2355       | ADVANCED ACCOUNTING AND AUDITING |
| GOVERNMENT ARTS AND COMMERCE COLLEGE, NIZAR, TA. NIZAR, DIST. TAPI -394370                 | BACHELOR OF COMMERCE | Government             | Gujarati    | Morning    | 8:00            | 15:00         | Co-Education        | 150    | 2955      | 2355       | ADVANCED ACCOUNTING AND AUDITING |
| GOVERNMENT ARTS ,COMMERCE AND SCIENCE COLLEGE, DOLVAN DI.TAPI                              | BACHELOR OF COMMERCE | Government             | Gujarati    | Morning    | 08:00           | 1:00          | Co-Education        | 150    | 2955      | 2355       | ADVANCED ACCOUNTING AND AUDITING |



## **B.Sc.** **Eligibility**

Higher Secondary or Equivalent Examination under science stream. Equivalent Examination includes any Diploma or ITI (NCVT/GCVT Certificate) for which recognized board has issued certificate of equivalence certifying equivalence with higher secondary certificate in science stream.

| College Name  | Course Name         | Program Type           | Medium Name | Shift Name | Shift From Time | Shift To Time | Education Mode Name | Intake | Boys Fees | Girls Fees | Major Subject |
|---|---------------------|------------------------|-------------|------------|-----------------|---------------|---------------------|--------|-----------|------------|---------------|
| ADARSH KELVANI MANDAL, KOSAMBA SANCHALIT SCIENCE AND COMMERCE COLLEGE, TARSADI                              | BACHELOR OF SCIENCE | Self-Finance           | English     | Noon       | 10:00           | 16:00         | Co-Education        | 90     | 18555     | 18555      | CHEMISTRY     |
|   |                     |                        |             |            |                 |               |                     | 90     | 18555     | 18555      | MICROBIOLOGY  |
| ATMANAND SARASWATI SCIENCE COLLEGE, VARACHHA, SURAT   | BACHELOR OF SCIENCE | Self-Finance           | English     | Morning    | 10:00           | 17:00         | Co-Education        | 90     | 18555     | 18555      | CHEMISTRY     |
|   |                     |                        |             |            |                 |               |                     | 90     | 18555     | 18555      | MICROBIOLOGY  |
| B. K. M. SCIENCE COLLEGE, VALSAD  | BACHELOR OF SCIENCE | Grant in Aid - Regular | English     | Noon       | 11:00           | 17:15         | Co-Education        | 225    | 5455      | 4855       | CHEMISTRY     |
|   |                     |                        |             |            |                 |               |                     | 90     | 5455      | 4855       | BOTANY        |
|   |                     |                        |             |            |                 |               |                     | 60     | 5455      | 4855       | PHYSICS       |
|   |                     |                        |             |            |                 |               |                     | 75     | 5455      | 4855       | MATHEMATICS   |
| B. P. BARIA SCIENCE INSTITUTE, NAVSARI  | BACHELOR OF SCIENCE | Grant in Aid - Regular | English     | Noon       | 10:00           | 17:00         | Co-Education        | 200    | 5455      | 4855       | CHEMISTRY     |
|   |                     |                        |             |            |                 |               |                     | 80     | 5455      | 4855       | MATHEMATICS   |
|   |                     |                        |             |            |                 |               |                     | 80     | 5455      | 4855       | PHYSICS       |
|   |                     |                        |             |            |                 |               |                     | 120    | 5455      | 4855       | MICROBIOLOGY  |
|   |                     |                        |             |            |                 |               |                     | 120    | 5455      | 4855       | ZOOLOGY       |
| C.B. PATEL COMPUTER COLLEGE & JAMANABEN NAROTTAMBHAI MOTIRAM PATEL SCIENCE COLLEGE, BHARTHANA, VESU, SURAT. | BACHELOR OF SCIENCE | Self-Finance           | English     | Noon       | 11:30           | 4:30          | Co-Education        | 180    | 18555     | 18555      | MICROBIOLOGY  |
|   |                     |                        |             |            |                 |               |                     | 180    | 18555     | 18555      | CHEMISTRY     |
| COLLEGE OF APPLIED SCIENCES AND PROFESSIONAL STUDIES (CASPS), CHIKHLI                                       | BACHELOR OF SCIENCE | Self-Finance           | English     | Morning    | 9:00            | 5:00          | Co-Education        | 90     | 18555     | 18555      | CHEMISTRY     |
| DEPARTMENT OF BIOTECHNOLOGY, VEER NARMAD SOUTH GUJARAT UNIVERSITY, SURAT                                    | BACHELOR OF SCIENCE | Self-Finance           | English     | Morning    | 8:00            | 14:00         | Co-Education        | 90     | 18555     | 18555      | MICROBIOLOGY  |
| DOLAT USHA INSTITUTE OF APPLIED SCIENCES & DHIRU-SARLA INSTITUTE OF MANAGEMENT & COMMERCE, VALSAD           | BACHELOR OF SCIENCE | Self-Finance           | English     | Noon       | 10:30           | 17:15         | Co-Education        | 180    | 18555     | 18555      | MICROBIOLOGY  |
|   |                     |                        |             |            |                 |               |                     | 90     | 18555     | 18555      | CHEMISTRY     |
| GOVERNMENT ARTS & SCIENCE COLLEGE, DEDIYAPADA   | BACHELOR OF SCIENCE | Government             | English     | Morning    | 8:00            | 14:00         | Co-Education        | 50     | 5455      | 4855       | CHEMISTRY     |
|   |                     |                        |             |            |                 |               |                     | 20     | 5455      | 4855       | MATHEMATICS   |
|   |                     |                        |             |            |                 |               |                     | 20     | 5455      | 4855       | PHYSICS       |
|   |                     |                        |             |            |                 |               |                     | 30     | 5455      | 4855       | BOTANY        |
|   |                     |                        |             |            |                 |               |                     | 30     | 5455      | 4855       | ZOOLOGY       |
| GOVERNMENT ARTS , COMMERCE AND SCIENCE COLLEGE, KACHHAL, TA-MAHUVA, DIST -SURAT                             | BACHELOR OF SCIENCE | Government             | English     | Morning    | 9:00            | 15:30         | Co-Education        | 30     | 5455      | 4855       | CHEMISTRY     |
|   |                     |                        |             |            |                 |               |                     | 30     | 5455      | 4855       | ZOOLOGY       |
|   |                     |                        |             |            |                 |               |                     | 30     | 5455      | 4855       | BOTANY        |
|   |                     |                        |             |            |                 |               |                     | 30     | 5455      | 4855       | MATHEMATICS   |
|   |                     |                        |             |            |                 |               |                     | 30     | 5455      | 4855       | PHYSICS       |
| GOVERNMENT ARTS ,COMMERCE & SCIENCE COLLEGE, KHERGAM  | BACHELOR OF SCIENCE | Government             | English     | Morning    | 8:00            | 14:00         | Co-Education        | 45     | 5455      | 4855       | CHEMISTRY     |
|   |                     |                        |             |            |                 |               |                     | 20     | 5455      | 4855       | PHYSICS       |
|   |                     |                        |             |            |                 |               |                     | 20     | 5455      | 4855       | MATHEMATICS   |
|   |                     |                        |             |            |                 |               |                     | 45     | 5455      | 4855       | BOTANY        |
|   |                     |                        |             |            |                 |               |                     | 20     | 5455      | 4855       | ZOOLOGY       |

| College Name   | Course Name         | Program Type | Medium Name | Shift Name | Shift From Time | Shift To Time | Education Mode Name | Intake | Boys Fees | Girls Fees | Major Subject |
|--|---------------------|--------------|-------------|------------|-----------------|---------------|---------------------|--------|-----------|------------|---------------|
| GOVERNMENT ARTS, COMMERCE AND SCIENCE COLLEGE, LIMBAYAT, SURAT                 | BACHELOR OF SCIENCE | Government   | English     | Morning    | 7:45            | 16:00         | Co-Education        | 25     | 5455      | 4855       | CHEMISTRY     |
|  |                     |              |             |            |                 |               |                     | 25     | 5455      | 4855       | PHYSICS       |
|  |                     |              |             |            |                 |               |                     | 25     | 5455      | 4855       | ZOOLOGY       |
|  |                     |              |             |            |                 |               |                     | 25     | 5455      | 4855       | MICROBIOLOGY  |
|  |                     |              |             |            |                 |               |                     | 25     | 5455      | 4855       | ZOOLOGY       |
|  |                     |              |             |            |                 |               |                     | 25     | 5455      | 4855       | BOTANY        |
| GOVERNMENT ARTS, COMMERCE AND SCIENCE COLLEGE, UMARPADA TA UMARPADA, DIST-SUAT | BACHELOR OF SCIENCE | Government   | English     | Noon       | 11:00           | 16:00         | Co-Education        | 75     | 5455      | 4855       | CHEMISTRY     |
|  |                     |              |             |            |                 |               |                     | 75     | 5455      | 4855       | PHYSICS       |
| GOVERNMENT COMMERCE & SCIENCE COLLEGE, DAHEJ                                   | BACHELOR OF SCIENCE | Government   | English     | Noon       | 10:30           | 5:30          | Co-Education        | 90     | 5455      | 4855       | CHEMISTRY     |
|  |                     |              |             |            |                 |               |                     | 40     | 5455      | 4855       | BOTANY        |
|  |                     |              |             |            |                 |               |                     | 20     | 5455      | 4855       | PHYSICS       |
| GOVERNMENT SCIENCE COLLEGE, AHWA, DANG   | BACHELOR OF SCIENCE | Government   | English     | Noon       | 10:00           | 17:00         | Co-Education        | 55     | 5455      | 4855       | CHEMISTRY     |
|  |                     |              |             |            |                 |               |                     | 55     | 5455      | 4855       | BOTANY        |
|  |                     |              |             |            |                 |               |                     | 20     | 5455      | 4855       | PHYSICS       |
|  |                     |              |             |            |                 |               |                     | 20     | 5455      | 4855       | MATHEMATICS   |
| GOVERNMENT SCIENCE COLLEGE, CHIKHLI  | BACHELOR OF SCIENCE | Government   | English     | Noon       | 11:00           | 16:30         | Co-Education        | 150    | 5455      | 4855       | CHEMISTRY     |
|  |                     |              |             |            |                 |               |                     | 75     | 5455      | 4855       | BOTANY        |
|  |                     |              |             |            |                 |               |                     | 40     | 5455      | 4855       | ZOOLOGY       |
|  |                     |              |             |            |                 |               |                     | 35     | 5455      | 4855       | MATHEMATICS   |
| GOVERNMENT SCIENCE COLLEGE, PARDI  | BACHELOR OF SCIENCE | Government   | English     | Noon       | 9:45            | 17:15         | Co-Education        | 170    | 5455      | 4855       | CHEMISTRY     |
|  |                     |              |             |            |                 |               |                     | 20     | 5455      | 4855       | MATHEMATICS   |
|  |                     |              |             |            |                 |               |                     | 70     | 5455      | 4855       | BOTANY        |
|  |                     |              |             |            |                 |               |                     | 40     | 5455      | 4855       | PHYSICS       |
| GOVERNMENT SCIENCE COLLEGE, SONGADH  | BACHELOR OF SCIENCE | Government   | English     | Morning    | 9:00            | 14:00         | Co-Education        | 100    | 5455      | 4855       | CHEMISTRY     |
|  |                     |              |             |            |                 |               |                     | 50     | 5455      | 4855       | MATHEMATICS   |
|  |                     |              |             |            |                 |               |                     | 50     | 5455      | 4855       | BOTANY        |
|  |                     |              |             |            |                 |               |                     | 50     | 5455      | 4855       | ZOOLOGY       |
|  |                     |              |             |            |                 |               |                     | 50     | 5455      | 4855       | PHYSICS       |
| GOVERNMENT SCIENCE COLLEGE, VALOD  | BACHELOR OF SCIENCE | Government   | English     | Noon       | 10:00           | 17:00         | Co-Education        | 150    | 5455      | 4855       | CHEMISTRY     |
|  |                     |              |             |            |                 |               |                     | 60     | 5455      | 4855       | BOTANY        |
|  |                     |              |             |            |                 |               |                     | 60     | 5455      | 4855       | ZOOLOGY       |
|  |                     |              |             |            |                 |               |                     | 60     | 5455      | 4855       | MATHEMATICS   |
|  |                     |              |             |            |                 |               |                     | 60     | 5455      | 4855       | PHYSICS       |
|  |                     |              |             |            |                 |               |                     | 60     | 5455      | 4855       | ELECTRONICS   |
| GOVERNMENT SCIENCE COLLEGE, VANKAL   | BACHELOR OF SCIENCE | Government   | English     | Morning    | 9:30            | 4:30          | Co-Education        | 115    | 5455      | 4855       | CHEMISTRY     |
|  |                     |              |             |            |                 |               |                     | 20     | 5455      | 4855       | PHYSICS       |
|  |                     |              |             |            |                 |               |                     | 20     | 5455      | 4855       | MATHEMATICS   |
|  |                     |              |             |            |                 |               |                     | 45     | 5455      | 4855       | BOTANY        |
|  |                     |              |             |            |                 |               |                     | 45     | 5455      | 4855       | ZOOLOGY       |
|  |                     |              |             |            |                 |               |                     | 55     | 5455      | 4855       | MICROBIOLOGY  |

| College Name   | Course Name         | Program Type           | Medium Name | Shift Name | Shift From Time | Shift To Time | Education Mode Name | Intake | Boys Fees | Girls Fees | Major Subject                 |
|--|---------------------|------------------------|-------------|------------|-----------------|---------------|---------------------|--------|-----------|------------|-------------------------------|
| GOVERNMENT SCIENCE COLLEGE, VARACHHA, SURAT  | BACHELOR OF SCIENCE | Government             | English     | Morning    | 8:00            | 15:00         | Co-Education        | 40     | 5455      | 4855       | BOTANY                        |
|  |                     |                        |             |            |                 |               |                     | 120    | 5455      | 4855       | CHEMISTRY                     |
|  |                     |                        |             |            |                 |               |                     | 40     | 5455      | 4855       | ZOOLOGY                       |
|  |                     |                        |             |            |                 |               |                     | 30     | 5455      | 4855       | MATHEMETICS                   |
|  |                     |                        |             |            |                 |               |                     | 40     | 5455      | 4855       | PHYSICS                       |
|  |                     |                        |             |            |                 |               |                     | 30     | 5455      | 4855       | STATISTICS                    |
|  |                     |                        |             |            |                 |               |                     | 150    | 5455      | 4855       | MICROBIOLOGY                  |
| GOVERNMENT SCIENCE COLLEGE,BHILAD  | BACHELOR OF SCIENCE | Government             | English     | Noon       | 9:00            | 16:00         | Co-Education        | 150    | 5455      | 4855       | CHEMISTRY                     |
|  |                     |                        |             |            |                 |               |                     | 150    | 5455      | 4855       | BOTANY                        |
| IQRA SCIENCE COLLEGE, DAHEJ ROAD, BHARUCH  | BACHELOR OF SCIENCE | Self-Finance           | English     | Morning    | 8:45            | 3:00          | Co-Education        | 90     | 18555     | 18555      | CHEMISTRY                     |
| K. B. SUMERIA COMMERCE & NATARAJ PROFESSIONAL SCIENCE COLLEGE, VAPI  | BACHELOR OF SCIENCE | Self-Finance           | English     | Morning    | 8:20            | 16:00         | Co-Education        | 90     | 18555     | 18555      | MICROBIOLOGY                  |
|  |                     |                        |             |            |                 |               |                     | 90     | 18555     | 18555      | MEDICAL LABORATORY TECHNOLOGY |
|  |                     |                        |             |            |                 |               |                     | 90     | 18555     | 18555      | CHEMISTRY                     |
| M.L. PARMAR SCIENCE COLLEGE, MASMA, SURAT  | BACHELOR OF SCIENCE | Self-Finance           | English     | Noon       | 10:00           | 17:00         | Co-Education        | 180    | 18555     | 18555      | CHEMISTRY                     |
| NARANLALA COLLEGE OF PROFESSIONAL & APPLIED SCIENCES, NAVSARI  | BACHELOR OF SCIENCE | Self-Finance           | English     | Morning    | 9:00            | 17:00         | Co-Education        | 90     | 18555     | 18555      | MICROBIOLOGY                  |
|  |                     |                        |             |            |                 |               |                     | 90     | 18555     | 18555      | CHEMISTRY                     |
|  |                     |                        |             |            |                 |               |                     | 90     | 18555     | 18555      | MEDICAL LABORATORY TECHNOLOGY |
| NARMADA COLLEGE OF SCIENCE & COMMERCE, ZADESHWAR   | BACHELOR OF SCIENCE | Grant in Aid - Regular | English     | Noon       | 11:00           | 18:00         | Co-Education        | 150    | 5455      | 4855       | CHEMISTRY                     |
|  |                     |                        |             |            |                 |               |                     | 150    | 5455      | 4855       | ELECTRONICS                   |
| NAVYUG SCIENCE COLLEGE, SURAT.   | BACHELOR OF SCIENCE | Grant in Aid - Regular | English     | Noon       | 10:30           | 17:30         | Co-Education        | 240    | 5455      | 4855       | CHEMISTRY                     |
|  |                     |                        |             |            |                 |               |                     | 20     | 5455      | 4855       | PHYSICS                       |
|  |                     |                        |             |            |                 |               |                     | 40     | 5455      | 4855       | STATISTICS                    |
|  |                     | Self-Finance           | English     | Noon       | 10:30           | 17:10         | Co-Education        | 90     | 18555     | 18555      | MATHEMETICS                   |
| NIRMALABEN KISHORBHAI DESAI SCIENCE COLLEGE, J. P. PARDIWALA ARTS & COMMERCE COLLEGE CAMPUS,                   | BACHELOR OF SCIENCE | Self-Finance           | English     | Morning    | 10:00           | 16:30         | Co-Education        | 90     | 18555     | 18555      | CHEMISTRY                     |
| R.K. DESAI SCIENCE COLLEGE, VAPI   | BACHELOR OF SCIENCE | Self-Finance           | English     | Morning    | 7:30            | 16:30         | Co-Education        | 90     | 18555     | 18555      | CHEMISTRY                     |
|  |                     |                        |             |            |                 |               |                     | 90     | 18555     | 18555      | MICROBIOLOGY                  |
| S.S. AGRAWAL COLLEGE OF COMMERCE & MANAGEMENT, NAVSARI   | BACHELOR OF SCIENCE | Self-Finance           | English     | Morning    | 8:30            | 16:00         | Co-Education        | 90     | 18555     | 18555      | CHEMISTRY                     |
|  |                     |                        |             |            |                 |               |                     | 90     | 18555     | 18555      | MICROBIOLOGY                  |
| SDJ INTERNATIONAL COLLEGE, PALSANA   | BACHELOR OF SCIENCE | Self-Finance           | English     | Morning    | 8:00            | 13:30         | Co-Education        | 90     | 18555     | 18555      | MICROBIOLOGY                  |
|  |                     |                        |             |            |                 |               |                     | 90     | 18555     | 18555      | CHEMISTRY                     |
|  |                     |                        |             |            |                 |               |                     | 90     | 37855     | 37855      | BIO-TECHNOLOGY                |
| SHREE JAYENDRAPURI ARTS & SCIENCE COLLEGE, BHARUCH   | BACHELOR OF SCIENCE | Grant in Aid - Regular | English     | Morning    | 10:30           | 5:30          | Co-Education        | 360    | 5455      | 4855       | CHEMISTRY                     |
|  |                     |                        |             | Noon       | 11:00           | 17:00         | Co-Education        | 60     | 5455      | 4855       | MATHEMETICS                   |
|  |                     |                        |             |            |                 |               |                     | 30     | 5455      | 4855       | ELECTRONICS                   |
| SHRI J. S. BHAKTA & SHRI K. M. BHAKTA ARTS SHRI A. N. SHAH SCIENCE & SHRI N. F. SHAH COMMERCE COLLEGE, KHOLWAD | BACHELOR OF SCIENCE | Self-Finance           | English     | Noon       | 11:00           | 17:00         | Co-Education        | 180    | 18555     | 18555      | MICROBIOLOGY                  |
|  |                     | Grant in Aid - Regular | English     | Noon       | 11:00           | 17:00         | Co-Education        | 150    | 5455      | 4855       | CHEMISTRY                     |

| College Name   | Course Name         | Program Type           | Medium Name       | Shift Name | Shift From Time | Shift To Time | Education Mode Name | Intake | Boys Fees | Girls Fees | Major Subject              |
|--|---------------------|------------------------|-------------------|------------|-----------------|---------------|---------------------|--------|-----------|------------|----------------------------|
| SHRI MAHARAJA RAJENDRASINHJI ARTS & SCIENCE COLLEGE, RAJPIPLA                                | BACHELOR OF SCIENCE | Grant in Aid - Regular | English           | Noon       | 10:30           | 18:10         | Co-Education        | 150    | 5455      | 4855       | CHEMISTRY                  |
| SHRI MANILAL KADAKIA COLLEGE OF COMMERCE, MANAGEMENT, SCIENCE & COMPUTER STUDIES, ANKLESHWAR | BACHELOR OF SCIENCE | Self-Finance           | English           | Noon       | 10:00           | 17:00         | Co-Education        | 90     | 18555     | 18555      | CHEMISTRY                  |
|  |                     |                        |                   |            |                 |               |                     | 90     | 18555     | 18555      | MICROBIOLOGY               |
| SHRIMAD RAJCHANDRA VIDYAPEETH,DHARAMPUR, VALSAD  | BACHELOR OF SCIENCE | Self-Finance           | English           | Morning    | 9:00            | 16:00         | Co-Education        | 90     | 18555     | 18555      | CHEMISTRY                  |
|  |                     |                        |                   |            |                 |               |                     | 90     | 18555     | 18555      | MICROBIOLOGY               |
|  |                     |                        |                   |            |                 |               |                     | 90     | 18555     | 18555      | BOTANY                     |
|  |                     |                        |                   |            |                 |               |                     | 90     | 18555     | 18555      | MATHEMATICS                |
| SURESH MEHTA COLLEGE OF SCIENCE & COMMERCE, UMARGAM  | BACHELOR OF SCIENCE | Self-Finance           | English           | Morning    | 9:00            | 15:00         | Co-Education        | 90     | 18555     | 18555      | CHEMISTRY                  |
| THE MANDVI EDUCATION SOCIETY BBA, BCA AND SCIENCE COLLEGE, MANDVI                            | BACHELOR OF SCIENCE | Self-Finance           | English           | Morning    | 9:30            | 15:45         | Co-Education        | 90     | 18555     | 18555      | CHEMISTRY                  |
|  |                     |                        |                   |            |                 |               |                     | 90     | 18555     | 18555      | MICROBIOLOGY               |
|  |                     |                        |                   |            |                 |               |                     | 90     | 18555     | 18555      | MATHEMATICS                |
| THE PATIDAR GIN SCIENCE COLLEGE, BARDOLI   | BACHELOR OF SCIENCE | Grant in Aid - Regular | English           | Noon       | 10:00           | 17:00         | Co-Education        | 150    | 5455      | 4855       | CHEMISTRY                  |
|  |                     |                        |                   |            |                 |               |                     | 70     | 5455      | 4855       | MATHEMATICS                |
|  |                     |                        |                   |            |                 |               |                     | 80     | 5455      | 4855       | BIO-SCIENCE (MICROBIOLOGY) |
| V.S. PATEL COLLEGE OF ARTS & SCIENCE, BILIMORA   | BACHELOR OF SCIENCE | Grant in Aid - Regular | English           | Morning    | 10:00           | 17:00         | Co-Education        | 180    | 5455      | 4855       | CHEMISTRY                  |
|  |                     |                        |                   |            |                 |               |                     | 60     | 5455      | 4855       | MATHEMATICS                |
|  |                     |                        |                   |            |                 |               |                     | 30     | 5455      | 4855       | PHYSICS                    |
|  |                     |                        |                   |            |                 |               |                     | 30     | 5455      | 4855       | STATISTICS                 |
|  |                     | Self-Finance           | English           | Noon       | 10:00           | 17:00         | Co-Education        | 90     | 18555     | 18555      | CHEMISTRY                  |
|  |                     |                        |                   |            |                 |               |                     | 90     | 18555     | 18555      | MICROBIOLOGY               |
| VISHWABHARTI GIRLS INSTITUTE OF SCIENCE AND TECHNOLOGY, MORTHANA                             | BACHELOR OF SCIENCE | Self-Finance           | English           | Morning    | 7:30            | 13:30         | Girls-Only          | 90     | 0         | 18555      | CHEMISTRY                  |
|  |                     |                        |                   |            |                 |               |                     | 90     | 0         | 18555      | MICROBIOLOGY               |
| GOVERNMENT ARTS ,COMMERCE AND SCIENCE COLLEGE, DOLVAN DI.TAPI                                | BACHELOR OF SCIENCE | Government             | Gujarati          | Morning    | 08:00           | 1:00          | Co-Education        | 75     | 5455      | 4855       | CHEMISTRY                  |
|  |                     |                        |                   |            |                 |               |                     | 75     | 5455      | 4855       | BOTANY                     |
| SIR P. T. SARVAJANIK COLLEGE OF SCIENCE, SURAT<br>(Autonomous)                               | BACHELOR OF SCIENCE | Grant in Aid - Regular | English/ Gujarati | Noon       | 10:00           | 17:30         | Co-Education        | 180    | 6105      | 5505       | CHEMISTRY                  |
|  |                     |                        |                   |            |                 |               |                     | 70     | 6105      | 5505       | PHYSICS                    |
|  |                     |                        |                   |            |                 |               |                     | 80     | 6105      | 5505       | MATHEMATICS                |
|  |                     |                        |                   |            |                 |               |                     | 60     | 6105      | 5505       | ZOOLOGY                    |
|  |                     |                        |                   |            |                 |               |                     | 60     | 6105      | 5505       | BOTANY                     |
|  |                     | Self-Finance           | English/ Gujarati | Noon       | 10:00           | 17:30         | Co-Education        | 25     | 15755     | 15755      | CHEMISTRY                  |
|  |                     |                        |                   |            |                 |               |                     | 25     | 15755     | 15755      | PHYSICS                    |
|  |                     |                        |                   |            |                 |               |                     | 20     | 15755     | 15755      | MATHEMATICS                |
|  |                     |                        |                   |            |                 |               |                     | 25     | 15755     | 15755      | ZOOLOGY                    |
|  |                     |                        |                   |            |                 |               |                     | 25     | 15755     | 15755      | BOTANY                     |

## **B.Sc. (Bachelor of Home Science)**

### **Eligibility**

Higher Secondary or Equivalent Examination under any stream.

|  |                                    |                        |          |         |      |      |            |     |   |      |                          |
|--|------------------------------------|------------------------|----------|---------|------|------|------------|-----|---|------|--------------------------|
| SHETH P. T. MAHILA COLLEGE OF ARTS & HOME SCIENCE, SURAT | BACHELOR OF Science (Home Science) | Grant in Aid - Regular | English  | Morning | 7:30 | 1:30 | Girls-Only | 150 | 0 | 4855 | Food Science & Nutrition |
|  |                                    |                        | Gujarati | Morning | 7:30 | 1:30 | Girls-Only | 150 | 0 | 4855 | Food Science & Nutrition |

## **B.Sc. (Computer Science)**

### **Eligibility**

Candidate must have passed standard 12th (H.S.C.) Examination in Science (Any Group) / Commerce /vocational/ General stream from Gujarat Higher Secondary Board (G.H.S.E.B.) or any other equivalent board (C.B.S.E./I.C.S.E. etc. which must be approved and possess equivalence certificate from Veer Narmad South Gujarat University) with English as one of the Subject.

In case of candidate passed out from 12th Board from General Stream; Statistics/Economics/Business Mathematics/Accountancy must be one of the subject. In case of Students passed out with 12th (H.S.C.) vocational stream, Computer and English must be one of the Subject.

| College Name  | Course Name                            | Program Type           | Medium Name | Shift Name | Shift From Time | Shift To Time | Education Mode Name | Intake | Boys Fees | Girls Fees |
|---|--|------------------------|-------------|------------|-----------------|---------------|---------------------|--------|-----------|------------|
| DOLAT USHA INSTITUTE OF APPLIED SCIENCES & DHIRU-SARLA INSTITUTE OF MANAGEMENT & COMMERCE, VALSAD | BACHELOR OF SCIENCE (COMPUTER SCIENCE) | Self-Finance           | English     | Morning    | 10:00           | 5:15          | Co-Education        | 85     | 18555     | 18555      |
| GOVERNMENT SCIENCE COLLEGE, CHIKHLI.  | BACHELOR OF SCIENCE (COMPUTER SCIENCE) | Government             | English     | Morning    | 11:00           | 5:35          | Co-Education        | 75     | 4205      | 3605       |
| GOVERNMENT SCIENCE COLLEGE, VALOD   | BACHELOR OF SCIENCE (COMPUTER SCIENCE) | Government             | English     | Morning    | 10:00           | 4:00          | Co-Education        | 75     | 4205      | 3605       |
| NARMADA COLLEGE OF SCIENCE & COMMERCE, ZADESHWAR  | BACHELOR OF SCIENCE (COMPUTER SCIENCE) | Grant in Aid - Regular | English     | Morning    | 10:10           | 6:00          | Co-Education        | 75     | 4205      | 3605       |
| ATMANAND SARASWATI SCIENCE COLLEGE, VARACHHA, SURAT   | BACHELOR OF SCIENCE (COMPUTER SCIENCE) | Self-Finance           | English     | Morning    | 10:00           | 5:00          | Co-Education        | 85     | 18555     | 18555      |

## **B.Sc. (Bachelor of Science (Data Science))**

Candidate must have passed standard 12th (H.S.C.) Examination in Science (Any Group) / Commerce / vocational /General steam form Gujarat Higher Secondary Board (G.H.S.E.B.) or any other equivalent board (C.B.S.E./ I.C.S.E. etc. which must be approved and possess equivalence certificate form Veer Narmad South Gujarat University) with English as one of the subject

In case of candidates passed out 12 the Board form commerce/General Stream; Statistics / Economics /Business Mathematics / Accountancy or equivalent must be one of the subject. In case of Students passed out with 12th (H.S.C.) vocational stream, Computer and English must be one of the subject.

| College Name   | Course Name                       | Program Type | Medium Name | Shift Name | Shift From Time | Shift To Time | Education Mode Name | Intake | Boys Fees | Girls Fees |
|--|-----------------------------------|--------------|-------------|------------|-----------------|---------------|---------------------|--------|-----------|------------|
| PROF. V.B. SHAH INSTITUTE OF MANAGEMENT & R.V. PATEL COLLEGE OF COMMERCE (ENG. MED.), V.L. SHAH COLLEGE OF COMMERCE (GUJ. MED.), SUTEX BANK COLLEGE OF COMPUTER APPLICATION & SCIENCE, AMROLI, SURAT | B.SC.(DATA SCIENCE AND ANALYTICS) | Self-Finance | English     | Noon       | 11:00           | 4:00          | Co-Education        | 85     | 25155     | 25155      |
| STERS College of B.Sc., VESU, SURAT  | BACHELOR OF SCIENCE               | Self-Finance | English     | Noon       | 10:30           | 15:30         | Co-Education        | 85     | 25155     | 25155      |



## **B.B.A.** **Eligibility**

Higher Secondary or Equivalent Examination under any stream with English as one of the subjects. Equivalent Examination includes any Diploma or ITI (NCVT/GCVT Certificate) for which recognized board has issued certificate of equivalence certifying equivalence with higher secondary certificate.

| College Name   | Course Name                         | Program Type | Medium Name | Shift Name | Shift From Time | Shift To Time | Education Mode Name | Intake | Boys Fees | Girls Fees |
|--|-------------------------------------|--------------|-------------|------------|-----------------|---------------|---------------------|--------|-----------|------------|
| ADARSH KELVANI MANDAL, KOSAMBA SANCHALIT SCIENCE AND COMMERCE COLLEGE, TARSADI   | BACHELOR OF BUSINESS ADMINISTRATION | Self-Finance | English     | Morning    | 10:00           | 16:00         | Co-Education        | 75     | 14755     | 14755      |
| AGRAWAL VIDYA VIHAR ENGLISH MEDIUM COLLEGE, VESU, SURAT  | BACHELOR OF BUSINESS ADMINISTRATION | Self-Finance | English     | Morning    | 7:30            | 12:30         | Co-Education        | 150    | 14755     | 14755      |
|  |                                     |              |             | Noon       | 1:30            | 6:30          | Co-Education        | 300    | 14755     | 14755      |
| AMBABA COMMERCE COLLEGE, MANIBA INSTITUTE OF BUSINESS MANAGEMENT & DEVIBA INSTITUTE OF COMPUTER APPLICATION, SABARGAM, SURAT   | BACHELOR OF BUSINESS ADMINISTRATION | Self-Finance | English     | Morning    | 7:30            | 12:30         | Co-Education        | 150    | 14755     | 14755      |
|  |                                     |              |             | Noon       | 11:30           | 03:30         | Co-Education        | 150    | 14755     | 14755      |
| C.K.PITHAWALA COLLEGE OF COMMERCE-MANAGEMENT-COMPUTER APPLICATION,DUMAS ROAD, SURAT  | BACHELOR OF BUSINESS ADMINISTRATION | Self-Finance | English     | Morning    | 8:30            | 2:30          | Co-Education        | 375    | 14755     | 14755      |
| D.R. PATEL & R.B. PATEL COMMERCE COLLEGE & NAVNIRMAN INSTITUTE OF MANAGEMENT, BHARTHANA(VESU), SURAT   | BACHELOR OF BUSINESS ADMINISTRATION | Self-Finance | English     | Morning    | 7:25            | 13:00         | Co-Education        | 750    | 14755     | 14755      |
| DOLAT USHA INSTITUTE OF APPLIED SCIENCES & DHIRU-SARLA INSTITUTE OF MANAGEMENT & COMMERCE, VALSAD  | BACHELOR OF BUSINESS ADMINISTRATION | Self-Finance | English     | Noon       | 10:30           | 5:15          | Co-Education        | 75     | 14755     | 14755      |
| J. D. GABANI COMMERCE COLLEGE AND SHREE SWAMI ATMANAND SARSWATI COLLEGE OF MANAGEMENT, SURAT   | BACHELOR OF BUSINESS ADMINISTRATION | Self-Finance | English     | Morning    | 7:30            | 11:40         | Co-Education        | 150    | 14755     | 14755      |
| NARANLALA COLLEGE OF COMMERCE & MANAGEMENT, NAVSARI  | BACHELOR OF BUSINESS ADMINISTRATION | Self-Finance | English     | Morning    | 8:30            | 12:40         | Co-Education        | 225    | 14755     | 14755      |
| NARMADA COLLEGE OF SCIENCE & COMMERCE, ZADESHWAR   | BACHELOR OF BUSINESS ADMINISTRATION | Self-Finance | English     | Morning    | 7:30            | 2:00          | Co-Education        | 150    | 14755     | 14755      |
| PROF. V.B. SHAH INSTITUTE OF MANAGEMENT & R.V. PATEL COLLEGE OF COMMERCE (ENG. MED.), V.L. SHAH COLLEGE OF COMMERCE (GUJ. MED.), SUTEX BANK COLLEGE OF COMPUTER APPLICATION & SCIENCE, AMROLI, SURAT | BACHELOR OF BUSINESS ADMINISTRATION | Self-Finance | English     | Morning    | 7:30            | 1:30          | Co-Education        | 375    | 14755     | 14755      |
|  |                                     |              |             | Noon       | 12:05           | 05:00         | Co-Education        | 225    | 14755     | 14755      |
| R.K. DESAI COLLEGE OF COMMERCE & MANAGEMENT, VAPI  | BACHELOR OF BUSINESS ADMINISTRATION | Self-Finance | English     | Morning    | 8:00            | 2:00          | Co-Education        | 150    | 14755     | 14755      |
| S.S. AGRAWAL COLLEGE OF COMMERCE & MANAGEMENT, NAVSARI   | BACHELOR OF BUSINESS ADMINISTRATION | Self-Finance | English     | Morning    | 9:00            | 4:00          | Co-Education        | 300    | 14755     | 14755      |
| SDJ INTERNATIONAL COLLEGE, PALSANA   | BACHELOR OF BUSINESS ADMINISTRATION | Self-Finance | English     | Morning    | 8:00            | 12:30         | Co-Education        | 225    | 14755     | 14755      |
| SDJ INTERNATIONAL COLLEGE, VESU, SURAT   | BACHELOR OF BUSINESS ADMINISTRATION | Self-Finance | English     | Noon       | 12:45           | 5:15          | Co-Education        | 525    | 14755     | 14755      |
| SHREE UTTAR GUJARAT BBA COLLEGE, SURAT   | BACHELOR OF BUSINESS ADMINISTRATION | Self-Finance | English     | Morning    | 8:01            | 12:30         | Co-Education        | 225    | 14755     | 14755      |
| SHRI MANILAL KADAKIA COLLEGE OF COMMERCE, MANAGEMENT, SCIENCE & COMPUTER STUDIES, ANKLESHWAR   | BACHELOR OF BUSINESS ADMINISTRATION | Self-Finance | English     | Morning    | 9:00            | 4:00          | Co-Education        | 75     | 14755     | 14755      |
| SHRI SHAMBHUBHAI V. PATEL COLLEGE OF COMPUTER SCIENCE & BUSINESS MANAGEMENT,SURAT  | BACHELOR OF BUSINESS ADMINISTRATION | Self-Finance | English     | Morning    | 7:30            | 11:25         | Co-Education        | 300    | 14755     | 14755      |

| College Name  | Course Name                         | Program Type | Medium Name | Shift Name | Shift From Time | Shift To Time | Education Mode Name | Intake | Boys Fees | Girls Fees |
|---|-------------------------------------|--------------|-------------|------------|-----------------|---------------|---------------------|--------|-----------|------------|
| SHRINATHJI COLLEGE OF BUSINESS ADMINISTRATION,DAMAN   | BACHELOR OF BUSINESS ADMINISTRATION | Self-Finance | English     | Morning    | 9:00            | 2:00          | Co-Education        | 75     | 14755     | 14755      |
| SMT. Z. S. PATEL COLLEGE OF MANAGEMENT, SURAT   | BACHELOR OF BUSINESS ADMINISTRATION | Self-Finance | English     | Morning    | 7:30            | 1:30          | Co-Education        | 150    | 14755     | 14755      |
| THE MANDVI EDUCATION SOCIETY BBA, BCA AND SCIENCE COLLEGE, MANDVI   | BACHELOR OF BUSINESS ADMINISTRATION | Self-Finance | English     | Morning    | 9:30            | 3:30          | Co-Education        | 75     | 14755     | 14755      |
| UDHNA CITIZEN COMMERCE COLLEGE & S.P.B. COLLEGE OF BUSINESS ADMINISTRATION & SMT. DIWALIBEN HARJIVANBHAI GONDALIYA COLLEGE OF BCA & IT, SURAT | BACHELOR OF BUSINESS ADMINISTRATION | Self-Finance | English     | Morning    | 8:00            | 1:00          | Co-Education        | 225    | 14755     | 14755      |
| V.S. PATEL COLLEGE OF ARTS & SCIENCE, BILIMORA  | BACHELOR OF BUSINESS ADMINISTRATION | Self-Finance | English     | Morning    | 8:00            | 1:00          | Co-Education        | 75     | 14755     | 14755      |
| VIDYABHARTI TRUST COLLEGE OF BUSINESS, COMPUTER SCIENCE AND RESEARCH, UMRAXH, BARDOLI   | BACHELOR OF BUSINESS ADMINISTRATION | Self-Finance | English     | Morning    | 9:30            | 4:30          | Co-Education        | 375    | 14755     | 14755      |
| VISHWABHARTI GIRLS INSTITUTE OF COMMERCE, MANAGEMENT AND COMPUTER APPLICATION, MORTHANA   | BACHELOR OF BUSINESS ADMINISTRATION | Self-Finance | English     | Morning    | 7:30            | 1:30          | Girls-Only          | 225    | 14755     | 14755      |
| VIVEKANAND COLLEGE FOR B.B.A, SURAT   | BACHELOR OF BUSINESS ADMINISTRATION | Self-Finance | English     | Morning    | 8:00            | 12:15         | Co-Education        | 300    | 14755     | 14755      |
| SASCM English Medium Commerce College, Vesu, Surat  | BACHELOR OF BUSINESS ADMINISTRATION | Self-Finance | English     | Morning    | 7:30            | 12:30         | Co-Education        | 750    | 14755     | 14755      |
| M.A.B. COLLEGE OF MANAGEMENT, KATARGAM,SURAT  | BACHELOR OF BUSINESS ADMINISTRATION | Self-Finance | English     | Morning    | 8:00            | 2:00          | Co-Education        | 75     | 14755     | 14755      |
| K. B. SUMERIA COMMERCE & NATARAJ PROFESSIONAL SCIENCE COLLEGE, VAPI   | BACHELOR OF BUSINESS ADMINISTRATION | Self-Finance | English     | Morning    | 8:20            | 1:20          | Co-Education        | 150    | 14755     | 14755      |

## **B.C.A.** **Eligibility**

**Passed 10+2 examination with eligibility from Science (A / B / AB /) group or any other steam (including General / Vocational etc.) from any recognized board, Diploma and having 12th equivalence Certificate, ITI having 12th equivalence Certificate should be consider for admission in B.C.A. " For Science group 55 % seats should be allocated and for other than Science group 45% seats should be allocated.**

| College Name   | Course Name                      | Program Type | Medium Name | Shift Name | Shift From Time | Shift To Time | Education Mode Name | Intake | Boys Fees | Girls Fees |
|--|----------------------------------|--------------|-------------|------------|-----------------|---------------|---------------------|--------|-----------|------------|
| AMBABA COMMERCE COLLEGE, MANIBA INSTITUTE OF BUSINESS MANAGEMENT & DEVIBA INSTITUTE OF COMPUTER APPLICATION, SABARGAM, SURAT | BACHELOR OF COMPUTER APPLICATION | Self-Finance | English     | Morning    | 7:30            | 12:30         | Co-Education        | 150    | 18055     | 18055      |
|  |                                  |              |             | Noon       | 11:30           | 04:30         | Co-Education        | 150    | 18055     | 18055      |
| ATMANAND SARASWATI SCIENCE COLLEGE, VARACHHA, SURAT  | BACHELOR OF COMPUTER APPLICATION | Self-Finance | English     | Morning    | 7:30            | 12:30         | Co-Education        | 225    | 18055     | 18055      |
| C.B. PATEL COMPUTER COLLEGE & JAMANABEN NARROTTAMBHAI MOTIRAM PATEL SCIENCE COLLEGE, BHARTHANA, VESU, SURAT.                 | BACHELOR OF COMPUTER APPLICATION | Self-Finance | English     | Morning    | 7:30            | 12:30         | Co-Education        | 450    | 18055     | 18055      |
|  |                                  |              |             | Noon       | 11:30           | 4:30          | Co-Education        | 300    | 18055     | 18055      |
| C.K.PITHAWALA COLLEGE OF COMMERCE-MANAGEMENT-COMPUTER APPLICATION,DUMAS ROAD, SURAT  | BACHELOR OF COMPUTER APPLICATION | Self-Finance | English     | Morning    | 8:30            | 3:30          | Co-Education        | 300    | 18055     | 18055      |
| COLLEGE OF APPLIED SCIENCES AND PROFESSIONAL STUDIES (CASPS), CHIKHLI  | BACHELOR OF COMPUTER APPLICATION | Self-Finance | English     | Noon       | 9:00            | 5:00          | Co-Education        | 150    | 18055     | 18055      |
| DOLAT USHA INSTITUTE OF APPLIED SCIENCES & DHIRU-SARLA INSTITUTE OF MANAGEMENT & COMMERCE, VALSAD                            | BACHELOR OF COMPUTER APPLICATION | Self-Finance | English     | Noon       | 10:30           | 5:15          | Co-Education        | 225    | 18055     | 18055      |
| DOLLYBEN DESAI INSTITUTE OF COMPUTER & APPLIED SCIENCE, PALSANA, SURAT   | BACHELOR OF COMPUTER APPLICATION | Self-Finance | English     | Morning    | 8:30            | 2:00          | Co-Education        | 150    | 18055     | 18055      |
| GOVERNMENT SCIENCE COLLEGE(B.C.A), VALOD   | BACHELOR OF COMPUTER APPLICATION | Self-Finance | English     | Noon       | 10:00           | 5:00          | Co-Education        | 75     | 18055     | 18055      |
| IQRA BCA COLLEGE, BHARUCH  | BACHELOR OF COMPUTER APPLICATION | Self-Finance | English     | Morning    | 9:00            | 3:00          | Co-Education        | 75     | 18055     | 18055      |
| K. B. SUMERIA COMMERCE & NATARAJ PROFESSIONAL SCIENCE COLLEGE, VAPI  | BACHELOR OF COMPUTER APPLICATION | Self-Finance | English     | Morning    | 8:20            | 1:20          | Co-Education        | 150    | 18055     | 18055      |
| M.K. INSTITUTE OF COMPUTER STUDIES, BHARUCH  | BACHELOR OF COMPUTER APPLICATION | Self-Finance | English     | Morning    | 7:30            | 2:00          | Co-Education        | 150    | 18055     | 18055      |
| M.L.PARMAR COLLEGE OF COMPUTER SCIENCE & I.T.,SURAT  | BACHELOR OF COMPUTER APPLICATION | Self-Finance | English     | Morning    | 8:00            | 1:30          | Co-Education        | 150    | 18055     | 18055      |
| NARANLALA COLLEGE OF PROFESSIONAL & APPLIED SCIENCES, NAVSARI  | BACHELOR OF COMPUTER APPLICATION | Self-Finance | English     | Morning    | 8:30            | 2:00          | Co-Education        | 225    | 18055     | 18055      |
| NARMADA COLLEGE OF SCIENCE & COMMERCE, ZADESHWAR   | BACHELOR OF COMPUTER APPLICATION | Self-Finance | English     | Morning    | 7:30            | 2:00          | Co-Education        | 75     | 18055     | 18055      |
| PRABHU B.C.A. COLLEGE,UMRA, SURAT  | BACHELOR OF COMPUTER APPLICATION | Self-Finance | English     | Morning    | 8:30            | 3:00          | Co-Education        | 75     | 18055     | 18055      |
| PRIME INSTITUTE OF COMPUTER & MANAGEMENT MAROLI-UBHARAT ROAD, DIST NAVSARI-396436  | BACHELOR OF COMPUTER APPLICATION | Self-Finance | English     | Morning    | 9:30            | 4:00          | Co-Education        | 150    | 18055     | 18055      |

| College Name   | Course Name                      | Program Type | Medium Name | Shift Name | Shift From Time | Shift To Time | Education Mode Name | Intake | Boys Fees | Girls Fees |
|--|----------------------------------|--------------|-------------|------------|-----------------|---------------|---------------------|--------|-----------|------------|
| PROF. V.B. SHAH INSTITUTE OF MANAGEMENT & R.V. PATEL COLLEGE OF COMMERCE (ENG. MED.), V.L. SHAH COLLEGE OF COMMERCE (GUJ. MED.), SUTEX BANK COLLEGE OF COMPUTER APPLICATION & SCIENCE, AMROLI, SURAT | BACHELOR OF COMPUTER APPLICATION | Self-Finance | English     | Morning    | 7:30            | 1:30          | Co-Education        | 225    | 18055     | 18055      |
|  |                                  |              |             | Noon       | 12:05           | 5:00          | Co-Education        | 375    | 18055     | 18055      |
| R.K. DESAI ACHCHHARIWALA COLLEGE OF COMPUTER & APPLIED SCIENCES, VAPI  | BACHELOR OF COMPUTER APPLICATION | Self-Finance | English     | Morning    | 8:00            | 2:00          | Co-Education        | 150    | 18055     | 18055      |
| S.S. AGRAWAL COLLEGE OF COMMERCE & MANAGEMENT, NAVSARI   | BACHELOR OF COMPUTER APPLICATION | Self-Finance | English     | Morning    | 9:00            | 4:00          | Co-Education        | 300    | 18055     | 18055      |
| SDJ INTERNATIONAL COLLEGE, PALSANA   | BACHELOR OF COMPUTER APPLICATION | Self-Finance | English     | Morning    | 8:00            | 1:30          | Co-Education        | 150    | 18055     | 18055      |
| SDJ INTERNATIONAL COLLEGE, VESU, SURAT   | BACHELOR OF COMPUTER APPLICATION | Self-Finance | English     | Morning    | 7:45            | 12:45         | Co-Education        | 300    | 18055     | 18055      |
|  |                                  |              |             | Noon       | 1:00            | 6:00          | Co-Education        | 300    | 18055     | 18055      |
| SHREE UTTAR GUJARAT BCA COLLEGE, SURAT   | BACHELOR OF COMPUTER APPLICATION | Self-Finance | English     | Morning    | 8:00            | 1:30          | Co-Education        | 225    | 18055     | 18055      |
| SHRI MANILAL KADAKIA COLLEGE OF COMMERCE, MANAGEMENT, SCIENCE & COMPUTER STUDIES, ANKLESHWAR   | BACHELOR OF COMPUTER APPLICATION | Self-Finance | English     | Morning    | 9:00            | 4:00          | Co-Education        | 75     | 18055     | 18055      |
| SHRI SHAMBHUBHAI V. PATEL COLLEGE OF COMPUTER SCIENCE & BUSINESS MANAGEMENT, SURAT   | BACHELOR OF COMPUTER APPLICATION | Self-Finance | English     | Noon       | 11:50           | 5:30          | Co-Education        | 300    | 18055     | 18055      |
| SHRINATHJI COLLEGE OF COMPUTER APPLICATION, DAMAN  | BACHELOR OF COMPUTER APPLICATION | Self-Finance | English     | Morning    | 9:00            | 2:00          | Co-Education        | 75     | 18055     | 18055      |
| SMT. R.P. CHAUHAN ARTS & SMT. J.K. SHAH & SHRI K.D. SHAH COMMERCE COLLEGE, VYARA   | BACHELOR OF COMPUTER APPLICATION | Self-Finance | English     | Morning    | 8:45            | 3:30          | Co-Education        | 75     | 18055     | 18055      |
| SMT. TANUBEN & DR. MANUBHAI TRIVEDI COLLEGE OF INFORMATION SCIENCE, SURAT (WADIA BCA)  | BACHELOR OF COMPUTER APPLICATION | Self-Finance | English     | Morning    | 8:00            | 3:00          | Girls-Only          | 225    | 18055     | 18055      |
| SMT. Z. S. PATEL COLLEGE OF COMPUTER APPLICATION, SURAT  | BACHELOR OF COMPUTER APPLICATION | Self-Finance | English     | Morning    | 7:30            | 1:30          | Co-Education        | 150    | 18055     | 18055      |
| SMT. RANIBEN MADHABHAI BHADARKA B.C.A. COLLEGE, PALSANA, SURAT   | BACHELOR OF COMPUTER APPLICATION | Self-Finance | English     | Noon       | 10:00           | 3:30          | Co-Education        | 150    | 18055     | 18055      |
| THE MANDVI EDUCATION SOCIETY BBA, BCA AND SCIENCE COLLEGE, MANDVI  | BACHELOR OF COMPUTER APPLICATION | Self-Finance | English     | Morning    | 9:30            | 3:30          | Co-Education        | 150    | 18055     | 18055      |
| UDHNA CITIZEN COMMERCE COLLEGE & S.P.B. COLLEGE OF BUSINESS ADMINISTRATION & SMT. DIWALIBEN HARJIVANBHAI GONDALIYA COLLEGE OF BCA & IT, SURAT  | BACHELOR OF COMPUTER APPLICATION | Self-Finance | English     | Morning    | 8:00            | 1:15          | Co-Education        | 225    | 18055     | 18055      |
|  |                                  |              |             | Noon       | 12:00           | 5:30          | Co-Education        | 225    | 18055     | 18055      |
| V.S. PATEL COLLEGE OF ARTS & SCIENCE, BILIMORA   | BACHELOR OF COMPUTER APPLICATION | Self-Finance | English     | Noon       | 10:00           | 5:00          | Co-Education        | 150    | 18055     | 18055      |
| VIDYABHARTI TRUST COLLEGE OF BUSINESS, COMPUTER SCIENCE AND RESEARCH, UMRAXH, BARDOLI  | BACHELOR OF COMPUTER APPLICATION | Self-Finance | English     | Morning    | 9:30            | 4:30          | Co-Education        | 375    | 18055     | 18055      |
| VIMAL TORMAL PODDAR BCA COLLEGE, PANDESARA, SURAT.   | BACHELOR OF COMPUTER APPLICATION | Self-Finance | English     | Morning    | 7:55            | 13:30         | Co-Education        | 300    | 18055     | 18055      |
| VISHWABHARTI GIRLS INSTITUTE OF COMMERCE, MANAGEMENT AND COMPUTER APPLICATION, MORTHANA  | BACHELOR OF COMPUTER APPLICATION | Self-Finance | English     | Morning    | 7:30            | 1:30          | Girls-Only          | 225    | 18055     | 18055      |
| VIVEKANAND COLLEGE FOR ADVANCED COMPUTER AND INFORMATION SCIENCE   | BACHELOR OF COMPUTER APPLICATION | Self-Finance | English     | Morning    | 8:00            | 2:00          | Co-Education        | 525    | 18055     | 18055      |
| SASCM English Medium Commerce College, Vesu, Surat   | BACHELOR OF COMPUTER APPLICATION | Self-Finance | English     | Morning    | 8:30            | 2:30          | Co-Education        | 300    | 18055     | 18055      |
|  |                                  |              |             | Noon       | 11:30           | 5:30          | Co-Education        | 225    | 18055     | 18055      |
| M.A.B. COLLEGE OF COMPUTER APPLICATION, KATARGAM, SURAT  | BACHELOR OF COMPUTER APPLICATION | Self-Finance | English     | Morning    | 8:00            | 2:00          | Co-Education        | 75     | 18055     | 18055      |

## **B.R.S.** **Eligibility**

Higher Secondary or Equivalent Examination under any stream. Equivalent Examination includes any Diploma or ITI (NCVT/GCVT Certificate) for which recognized board has issued certificate of equivalence certifying equivalence with higher secondary certificate.

| College Name   | Course Name               | Program Type           | Medium Name | Shift Name | Shift From Time | Shift To Time | Education Mode Name | Intake | Boys Fees | Girls Fees |
|--|---------------------------|------------------------|-------------|------------|-----------------|---------------|---------------------|--------|-----------|------------|
| NOOTAN GRAM VIDHYAPITH, THAVA                        | BACHELOR OF RURAL STUDIES | Grant in Aid - Regular | Gujarati    | Morning    | 10:00           | 16:00         | Co-Education        | 75     | 3605      | 3605       |
| SHRI I. K. CHAVDA GRAM VIDHYAPITH, KAHANWADI         | BACHELOR OF RURAL STUDIES | Grant in Aid - Regular | Gujarati    | Morning    | 8:45            | 16:30         | Boys-Only           | 75     | 3605      | 0          |
| VANSEVA MAHAVIDHYALAY BILPUDI, DHARAMPUR             | BACHELOR OF RURAL STUDIES | Grant in Aid - Regular | Gujarati    | Morning    | 10:00           | 16:00         | Co-Education        | 75     | 3605      | 3605       |
| SHRI NARMADA GRAMVIDHYAPITH, MANGROL                 | BACHELOR OF RURAL STUDIES | Self-Finance           | Gujarati    | Morning    | 10:30           | 17:00         | Co-Education        | 75     | 15605     | 15605      |
| S.S. MAHLA COLLEGE, AHWA, DIST DANG                  | BACHELOR OF RURAL STUDIES | Self-Finance           | Gujarati    | Morning    | 10:00           | 16:00         | Co-Education        | 75     | 15605     | 15605      |
| SAMAJ SEVA MAHAVIDHAYALAY GANDHI VIDHYAPEETH, VEDCHI | BACHELOR OF RURAL STUDIES | Grant in Aid - Regular | Gujarati    | Morning    | 8:00            | 17:00         | Co-Education        | 75     | 3605      | 3605       |

## **B.R.S. (SD) Four Years Integrated (Hons)**

### **Eligibility**

Higher Secondary or Equivalent Examination under any stream. Equivalent Examination includes any Diploma or ITI (NCVT/GCVT Certificate) for which recognized board has issued certificate of equivalence certifying equivalence with higher secondary certificate.

| College Name  | Course Name                    | Program Type | Medium Name | Shift Name | Shift From Time | Shift To Time | Education Mode Name | Intake | Boys Fees | Girls Fees |
|---|--------------------------------|--------------|-------------|------------|-----------------|---------------|---------------------|--------|-----------|------------|
| MAHATMA GANDHI DEPARTMENT OF RURAL STUDIES, VEER NARMAD SOUTH GUJARAT UNIVERSITY, SURAT | BACHELOR OF RURAL STUDIES (SD) | Self-Finance | Gujarati    | Morning    | 11:00           | 17:00         | Co-Education        | 75     | 21605     | 21605      |

## **BACHELORE OF SOCIAL WORK (BSW)**

Higher Secondary or Equivalent Examination under any stream. Equivalent Examination includes any Diploma or ITI (NCVT/GCVT Certificate) for which recognized board has issued certificate of equivalence certifying equivalence with higher secondary certificate.

| College Name                                     | Course Name             | Program Type | Medium Name | Shift Name | Shift From Time | Shift To Time | Education Mode Name | Intake | Boys Fees | Girls Fees |
|--|-------------------------|--------------|-------------|------------|-----------------|---------------|---------------------|--------|-----------|------------|
| SHREE SARASWATI COLLEGE OF SOCIAL WORK, MORIYANA | BACHELOR OF SOCIAL WORK | Self-Finance | Gujarati    | Morning    | 9:00            | 17:00         | Co-Education        | 75     | 14255     | 14255      |
| SWAMI VIVEKANANAD GORUP OF COLLEGES, RONVEL      | BACHELOR OF SOCIAL WORK | Self-Finance | Gujarati    | Morning    | 9:00            | 17:00         | Co-Education        | 75     | 14255     | 14255      |
| BSW COLLEGE, THAVA                               | BACHELOR OF SOCIAL WORK | Self-Finance | Gujarati    | Morning    | 7:45            | 13:45         | Co-Education        | 75     | 14255     | 14255      |



## **B.Sc. (I.T.) (M.Sc. (I.T.) 5 Year integrated course)**

### **Eligibility**

First Year of the B.Sc. (I.T.) (M.Sc. (I.T.) 5 Year integrated course) under the Faculty of Computer Science & Information Technology, if the candidate has passed Higher Secondary or Equivalent Examination under the Science stream or General (Commerce) Stream or vocational stream with English as mandatory subject and with Mathematics or Biology or Business Mathematics or Statistics subject or Accountancy or any subject nomenclature having any of these mentioned subject contents. Candidate who has completed three years diploma engineering and possesses higher secondary equivalence issued by state government/ central government is also eligible.

| College Name   | Course Name  | Program Type | Medium Name | Shift Name | Shift From Time | Shift To Time | Education Mode Name | Intake | Boys Fees | Girls Fees |
|--|--|--------------|-------------|------------|-----------------|---------------|---------------------|--------|-----------|------------|
| DEPARTMENT OF INFORMATION & COMMUNICATION TECHNOLOGY, VEER NARMAD SOUTH GUJARAT UNIVERSITY, SURAT  | B. SC. (I. T.) ( M. SC. (I. T.) 5 YEAR INTEGRATED COURSE ) | Self-Finance | English     | Noon       | 8:00            | 18:00         | Co-Education        | 240    | 25455     | 25455      |
| SDJ INTERNATIONAL COLLEGE, VESU, SURAT   | B. SC. (I. T.) ( M. SC. (I. T.) 5 YEAR INTEGRATED COURSE ) | Self-Finance | English     | Noon       | 12:30           | 17:30         | Co-Education        | 75     | 25455     | 25455      |
| VISHWABHARTI GIRLS INSTITUTE OF COMMERCE, MANAGEMENT AND COMPUTER APPLICATION, MORTHANA (Girls Only)   | B. SC. (I. T.) ( M. SC. (I. T.) 5 YEAR INTEGRATED COURSE ) | Self-Finance | English     | Morning    | 7:30            | 03:00         | Girls-Only          | 75     | 0         | 25455      |
| PROF. V.B. SHAH INSTITUTE OF MANAGEMENT & R.V. PATEL COLLEGE OF COMMERCE (ENG. MED.), V.L. SHAH COLLEGE OF COMMERCE (GUJ. MED.), SUTEX BANK COLLEGE OF COMPUTER APPLICATION & SCIENCE, AMROLI, SURAT | B. SC. (I. T.) ( M. SC. (I. T.) 5 YEAR INTEGRATED COURSE ) | Self-Finance | English     | Noon       | 11:30           | 16:30         | Co-Education        | 75     | 25455     | 25455      |
| VIMAL TORMAL PODDAR BCA COLLEGE, PANDESARA, SURAT.   | B. SC. (I. T.) ( M. SC. (I. T.) 5 YEAR INTEGRATED COURSE ) | Self-Finance | English     | Noon       | 11:00           | 16:00         | Co-Education        | 75     | 25455     | 25455      |
| SASCMA ENGLISH MEDIUM COMMERCE COLLEGE & SHRI HASMUKHLAL HOJIWALA COLLEGE OF BUSINESS ADMINISTRATION(BBA) & SMT. USHABEN JAYVADAN BODAWALA COLLEGE OF COMPUTER APPLICATION (BCA) VESU SURAT          | B. SC. (I. T.) ( M. SC. (I. T.) 5 YEAR INTEGRATED COURSE ) | Self-Finance | English     | Noon       | 10:30           | 15:30         | Co-Education        | 75     | 25455     | 25455      |
| UDHNA CITIZEN COMMERCE COLLEGE & S.P.B. COLLEGE OF BUSINESS ADMINISTRATION & SMT. DIWALIBEN HARJIVANBHAI GONDALIYA COLLEGE OF BCA & IT, SURAT  | B. SC. (I. T.) ( M. SC. (I. T.) 5 YEAR INTEGRATED COURSE ) | Self-Finance | English     | Noon       | 12:15           | 17:30         | Co-Education        | 75     | 25455     | 25455      |

**BACHELOR OF SCIENCE (BIO TECHNOLOGY)**  
**MASTER OF SCIENCE (BIO TECHNOLOGY) 5 Year Integrated**  
**Eligibility**

Higher Secondary or Equivalent Examination under science stream. Equivalent Examination includes any Diploma or ITI (NCVT/GCVT Certificate) for which recognized board has issued certificate of equivalence certifying equivalence with higher secondary certificate in science stream.

| College Name   | Course Name  | Program Type | Medium Name | Shift Name | Shift From Time | Shift To Time | Education Mode Name | Intake | Boys Fees | Girls Fees |
|--|--|--------------|-------------|------------|-----------------|---------------|---------------------|--------|-----------|------------|
| DEPARTMENT OF BIOTECHNOLOGY, VEER NARMAD SOUTH GUJARAT UNIVERSITY, SURAT | B. SC. (BIO TECHNOLOGY) (M. SC. (BIO TECHNOLOGY) 5 YEAR INTEGRATED COURSE) | Self-Finance | English     | Noon       | 11:00           | 17:00         | Co-Education        | 90     | 37855     | 37855      |

**BACHELOR OF SCIENCE (B.Sc.) Program in Food Technology**

**Eligibility**

12th Pass from Science (A, B, &AB), Commerce of Arts Stream

| College Name   | Course Name              | Program Type | Medium Name | Shift Name | Shift From Time | Shift To Time | Education Mode Name | Intake | Boys Fees | Girls Fees |
|--|--------------------------|--------------|-------------|------------|-----------------|---------------|---------------------|--------|-----------|------------|
| DEPARTMENT OF BIOTECHNOLOGY, VEER NARMAD SOUTH GUJARAT UNIVERSITY, SURAT | B. SC. (FOOD TECHNOLOGY) | Self-Finance | English     | Noon       | 11:00           | 17:00         | Co-Education        | 38     | 32355     | 32355      |

**Bachelor of Vocation in Information Technology (B.VOC IT)**

**Eligibility**

10+2 or Equivalent in any stream

| College Name  | Course Name  | Program Type | Medium Name | Shift Name | Shift From Time | Shift To Time | Education Mode Name | Intake | Boys Fees | Girls Fees |
|---|--|--------------|-------------|------------|-----------------|---------------|---------------------|--------|-----------|------------|
| S.S. MAHLA COMPUTER SCIENCE COLLEGE TA VAGHAI DIST DANG | BACHELOR OF VOCATION IN INFORMATION TECHNOLOGY (HONOURS) | Self-Finance | English     | Morning    | 10:00           | 16:00         | Co-Education        | 75     | 56355     | 56355      |

## **B.Com. LL.B. (Hons) Programme**

### **Eligibility**

Higher Secondary School Certificate (HSC) with minimum 45% for (General Category), Higher Secondary School Certificate (HSC) with minimum 40% for (SC and ST Category) and Higher Secondary School Certificate (HSC) with minimum 42% for (SEBC Category).

**Age on admission:** Subject to the condition stipulated by a University on this behalf and the high degree of professional commitment required, the maximum age for seeking admission into a stream of integrated Bachelor of law degree program, is limited to twenty years in case of general category of applicants and to twenty two years in case of applicants from SC, ST and other Backward communities.

| College Name   | Course Name                                   | Program Type | Medium Name | Shift Name | Shift From Time | Shift To Time | Education Mode Name | Intake | Boys Fees | Girls Fees |
|--|---|--------------|-------------|------------|-----------------|---------------|---------------------|--------|-----------|------------|
| DEPARTMENT OF LAW, VEER NARMAD SOUTH GUJARAT UNIVERSITY, SURAT | B.COM. LL.B (HONORS) 5 YEAR INTEGRATED COURSE | Self-Finance | English     | Morning    | 8:00            | 14:00         | Co-Education        | 150    | 32355     | 32355      |

## **B. A. Journalism & Mass Communication**

### **Eligibility**

Higher Secondary or Equivalent Examination under any stream. Equivalent Examination includes any Diploma or ITI (NCVT/GCVT Certificate) for which recognized board has issued certificate of equivalence certifying equivalence with higher secondary certificate.

| College Name   | Course Name  | Program Type | Medium Name | Shift Name | Shift From Time | Shift To Time | Education Mode Name | Intake | Boys Fees | Girls Fees |
|--|--|--------------|-------------|------------|-----------------|---------------|---------------------|--------|-----------|------------|
| DEPARTMENT OF JOURNALISM AND MASS COMMUNICATION, VEER NARMAD SOUTH GUJARAT UNIVERSITY, SURAT | BACHELOR OF ARTS JOURNALISM AND MASS COMMUNICATION | Self-Finance | English     | Morning    | 9:30            | 14:30         | Co-Education        | 38     | 26355     | 26355      |

## **Bachelor of Fine Arts (BFA)**

### **Eligibility**

Higher Secondary or Equivalent Examination under any stream. Equivalent Examination includes any Diploma or ITI (NCVT/GCVT Certificate) for which recognized board has issued certificate of equivalence certifying equivalence with higher secondary certificate.

| College Name   | Course Name           | Program Type | Medium Name | Shift Name | Shift From Time | Shift To Time | Education Mode Name | Intake | Boys Fees | Girls Fees |
|--|-----------------------|--------------|-------------|------------|-----------------|---------------|---------------------|--------|-----------|------------|
| DEPARTMENT OF ARCHITECTURE, INTERIOR DESIGN & FINE ARTS, VEER NARMAD SOUTH GUJARAT UNIVERSITY, SURAT | BACHELOR OF FINE ARTS | Self-Finance | English     | Morning    | 8:30            | 15:30         | Co-Education        | 150    | 23355     | 23355      |

## **Bachelor of Interior Design (BID)**

### **Eligibility**

Higher Secondary or Equivalent Examination under any stream. Equivalent Examination includes any Diploma or ITI (NCVT/GCVT Certificate) for which recognized board has issued certificate of equivalence certifying equivalence with higher secondary certificate.

| College Name   | Course Name                 | Program Type | Medium Name | Shift Name | Shift From Time | Shift To Time | Education Mode Name | Intake | Boys Fees | Girls Fees |
|--|-----------------------------|--------------|-------------|------------|-----------------|---------------|---------------------|--------|-----------|------------|
| DEPARTMENT OF ARCHITECTURE, INTERIOR DESIGN & FINE ARTS, VEER NARMAD SOUTH GUJARAT UNIVERSITY, SURAT | BACHELOR OF INTERIOR DESIGN | Self-Finance | English     | Morning    | 8:30            | 16:00         | Co-Education        | 150    | 50355     | 50355      |

## **Bachelor of Vocation (Industrial Management)**

### **Eligibility**

10+2 or Equivalent in any stream

| College Name                                     | Course Name                                  | Program Type | Medium Name | Shift Name | Shift From Time | Shift To Time | Education Mode Name | Intake | Boys Fees | Girls Fees |
|--|--|--------------|-------------|------------|-----------------|---------------|---------------------|--------|-----------|------------|
| SHRIMAD RAJCHANDRA VIDYAPEETH, DHARAMPUR, VALSAD | BACHELOR OF VOCATION (INDUSTRIAL MANAGEMENT) | Self-Finance | English     | Morning    | 9:30            | 4:30          | Co-Education        | 85     | 28755     | 28755      |

## **Bachelor of Science (Computer Application)**

Candidate must have passed standard 12th (H.S.C.) Examination in Science (Any Group) / / General stream / vocational stream from Gujarat Higher Secondary Board (G.H.S.E.B.) or any other equivalent and recognized board (C.B.S.E./ I.C.S.E. etc.) Or Diploma from technical Board which must be approved and possess equivalence certificate from Veer Narmad South Gujarat University) with English as one of the subject.

In case of candidates passed out 12 the Board from General Stream; must have passed with English and anyone of the following subject

- (ii) Statistics (ii) Economics (iii) Business Mathematics (iv) Accountancy or (v) English

| College Name                                      | Course Name                                | Program Type | Medium Name | Shift Name | Shift From Time | Shift To Time | Education Mode Name | Intake | Boys Fees | Girls Fees |
|---|--|--------------|-------------|------------|-----------------|---------------|---------------------|--------|-----------|------------|
| SHETH C. D. BARFIWALA COLLEGE OF COMMERCE, SURAT. | BACHELOR OF SCIENCE (COMPUTER APPLICATION) | Self-Finance | English     | Morning    | 7:30            | 1:30          | Co-Education        | 75     | 22355     | 22355      |

## Information for Student

### Instructions for Students:

1. **New Users:** Please click on "Quick Registration" button to register.
2. **Already Registered User :** Please enter **UserName (Email Id, Mobile No, ABC Id, Application No), Password and Captcha** click on "Sign in" and continue.
3. **Forgot Password:** Click on "Forgot Password" to generate new password.
4. Applicant are informed that Email ID and mobile number provided by them shall be used for all future communication related to admission.  
અરજીકર્તાઓને જણાવવામાં આવે છે કે તેમણે આપેલ ઇ-મેઈલ આઈ.ડી. અને મોબાઈલ નંબર પર GCAS દ્વારા ભવિષ્યમાં પ્રવેશને લગતી તમામ માહિતી મોકલવામાં આવશે.
5. Applicants are advised to maintain the email ID and mobile number provided by them throughout the admission process.  
અરજીકર્તાઓને તેમણે આપેલ ઇ-મેઈલ આઈ.ડી. અને મોબાઈલ નંબર પ્રવેશની સમગ્ર પ્રક્રિયા દરમિયાન જાળવી રાખવા માટે જણાવવામાં આવે છે.

### List of Documents to be uploaded online by the applicant:

1. Passport size photograph (Only JPG/JPEG and upto 50 KB file allowed)
2. Applicant signature (Only JPG/JPEG and upto 20 KB file allowed)





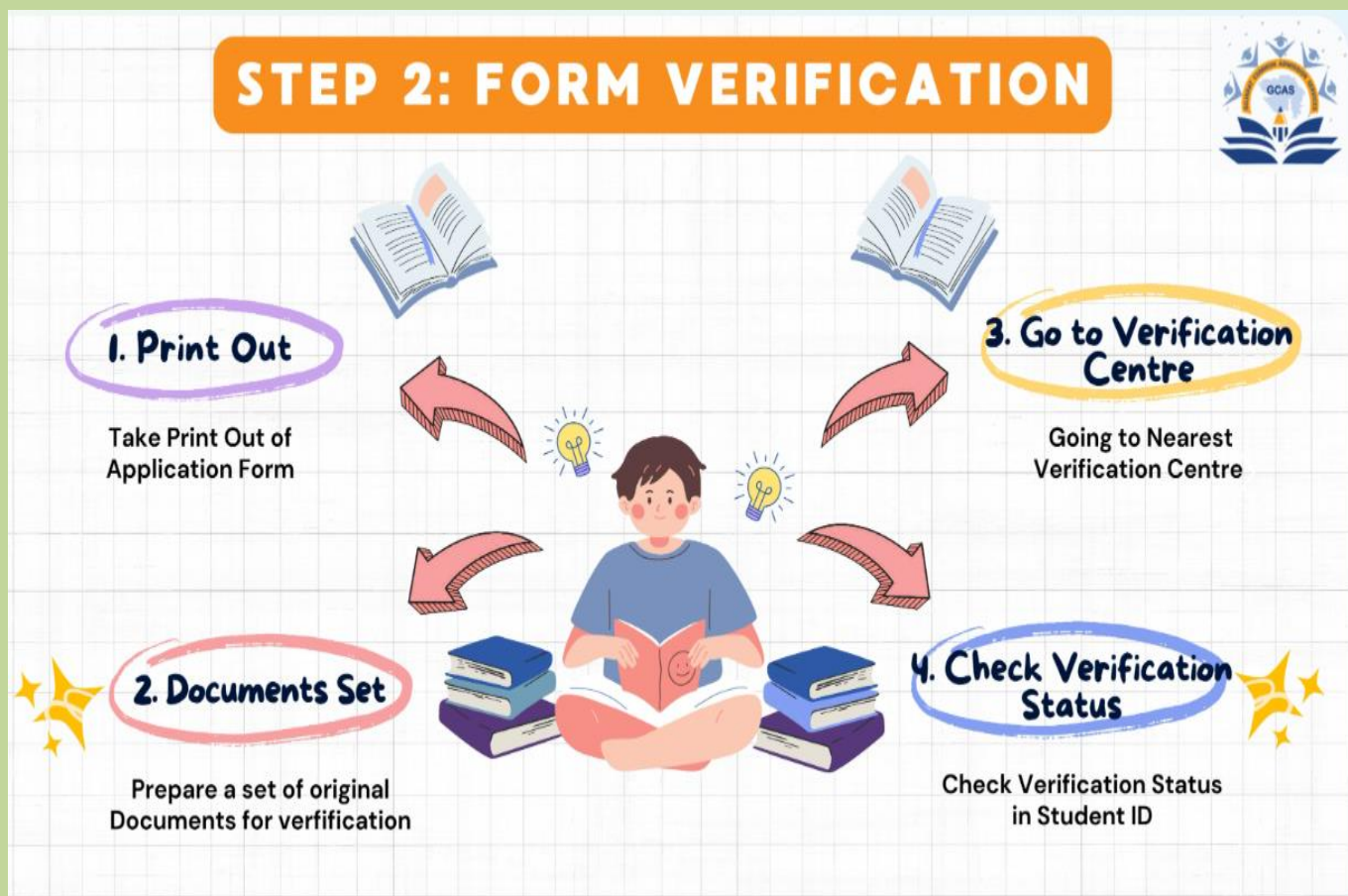

## STEP 3: MERIT LIST BY COLLEGE/ UNIVERSITY



## STEP 4: OTP CONFIRMATION

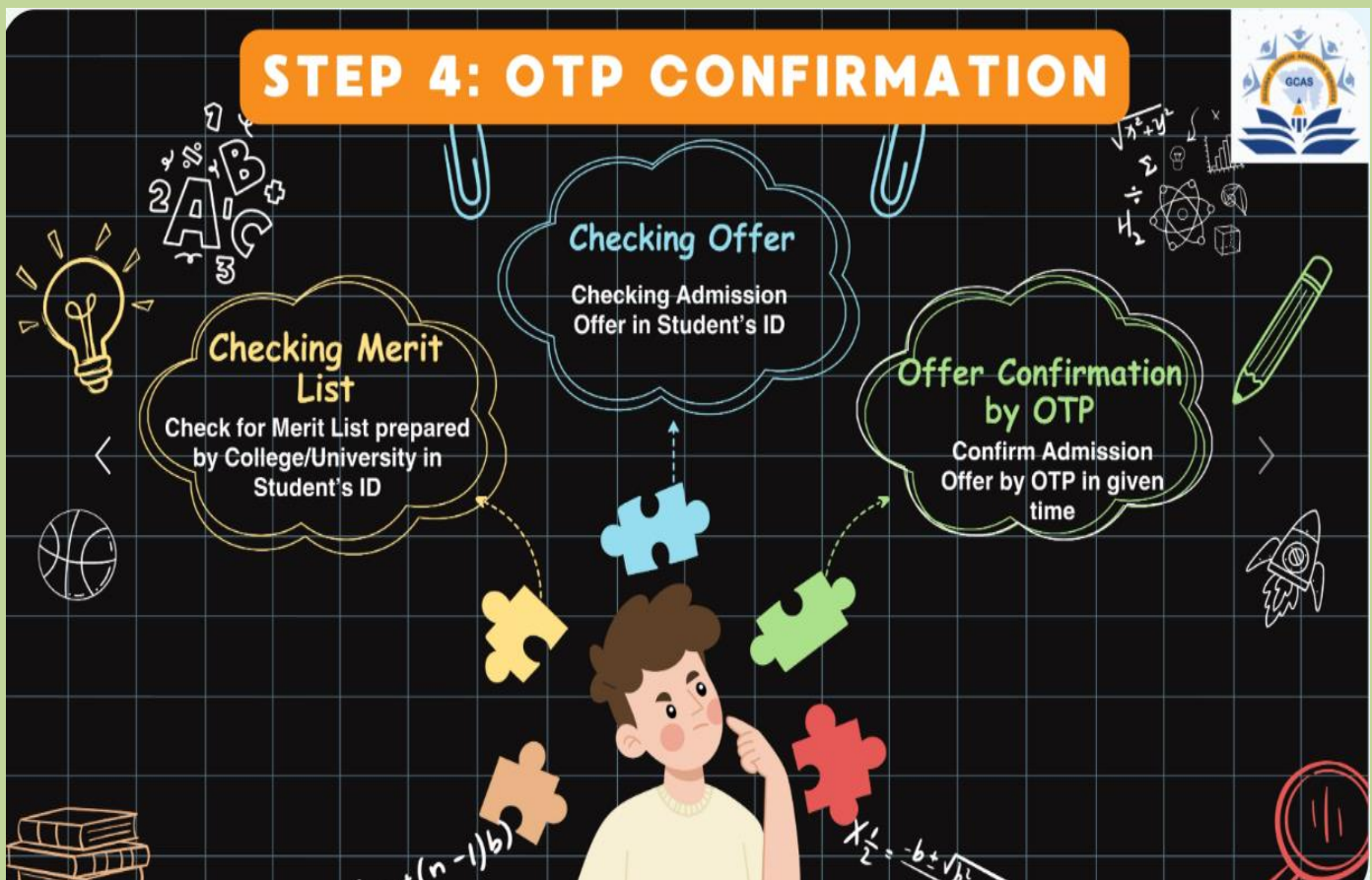



## STEP 5: REPORTING AT COLLEGE/ UNIVERSITY FOR ADMISSION



1

### REPORTING AT COLLEGE

Report at College with  
necessary Documents  
and Confirm by OTP

2

### FOLLOW INSTRUCTIONS OF COLLEGE/UNIVERSITY

Follow instructions and  
admission guidelines of  
College/University



## Important Notice Regarding Hostel Accommodation:

Please be advised that significant hostel renovations are planned for the upcoming academic year. Consequently, hostel availability will be extremely limited. A very small number of temporary placements may be offered, contingent upon the understanding that residents will be required to vacate their rooms as needed to accommodate the renovation schedule, with prior notice provided. Prospective students are strongly encouraged to secure off-campus accommodation arrangements.

## હોસ્ટેલમાં રહેવાની વ્યવસ્થા અંગે મહત્વપૂર્ણ સૂચના:

આગામી શૈક્ષણિક વર્ષ માટે છાત્રાલય ના નવીનીકરણ નું આયોજન કરવામાં આવ્યું છે. પરિણામે, છાત્રાલયની ઉપલબ્ધતા અત્યંત મર્યાદિત રહેશે. ખૂબ જ નહિવત સંખ્યામાં કામચલાઉ ધોરણે રહેવાની વ્યવસ્થા થઈ શકે છે, જે પણ નવીનીકરણના સમયપત્રકને અનુરૂપ જરૂરિયાત મુજબ તેમના રૂમ ખાલી કરવા પડશે, વિદ્યાર્થીઓને કેમ્પસની બહાર જ રહેવાની વ્યવસ્થા ગોઠવી લેવા આગ્રહભરી વિનંતી છે.

## Information Regarding Anti-Ragging Cell

